

I, \_\_\_\_\_ REVIEW OFFICER OF MECKLENBURG COUNTY, CERTIFY THAT THE MAP OR PLAT TO WHICH THIS CERTIFICATION IS AFFIXED MEETS ALL STATUTORY REQUIREMENTS OF NORTH CAROLINA GENERAL STATUTES FOR RECORDING.

REVIEW OFFICER \_\_\_\_\_ DATE \_\_\_\_\_

LINE	LENGTH	BEARING
L1	6.04	S89°35'34"E
L2	65.00	S00°32'16"W
L3	5.89	N89°35'34"W

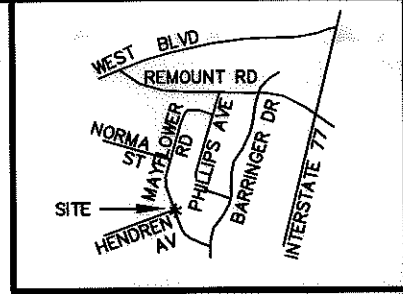

**LEGEND**

TCE = TEMPORARY CONSTRUCTION EASEMENT

- = TCE
- = TCE
- = EXISTING R/W
- = IRON PIN FOUND

- NOTE:
- 1) BEARINGS AND DISTANCES SHOWN IN PARENTHESES ARE BASED ON RECORDED MAP OR DEED INFORMATION.
  - 2) TOTAL AREA: 13,371 SF, 0.307 AC
  - 3) AREA IN TCE: 388 SF, 0.009 AC
  - 4) FEE AREA REMAINING: 13,371 SF, 0.307 AC

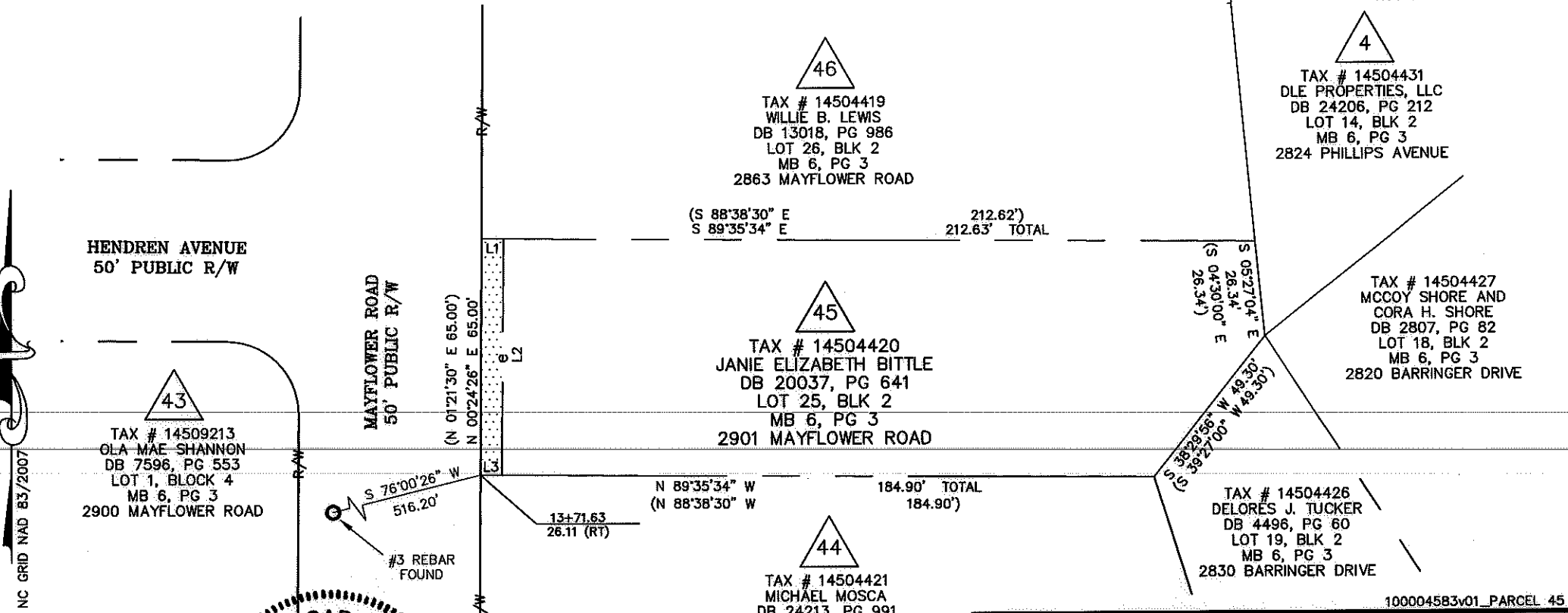

I, CHARLES J. DUNBAR, CERTIFY THAT THIS PLAT WAS PREPARED UNDER MY SUPERVISION AND THAT THIS PLAT WAS PREPARED FOR THE PURPOSE OF EASEMENTS ONLY, AND IS NOT INTENDED TO BE A BOUNDARY SURVEY OF PROPERTY SHOWN.

*[Signature]*  
 CHARLES J. DUNBAR NC PLS L-4159 DATE 3/30/10

		JOB NO. 512-07-035
REVOLUTION PARK NIP		FILE NO. PARCEL 45
PROPERTY ACQUISITION OWNER: JANIE ELIZABETH BITTLE CHARLOTTE, MECKLENBURG CO., NC		SHEET 1 OF 1
REVISIONS	DATE: 03-30-2010	CHECKED BY: CJD SURVEY SUPVR.: CJD

**PBS** Plans Prepared By:  
 5200 77 CENTER DRIVE, SUITE 500  
 CHARLOTTE, NORTH CAROLINA 28217  
 (704) 522-7275 NCCOA: F-0326