

ACQUISITION BY DB 25748 PG 345-348

I, _____ REVIEW OFFICER OF MECKLENBURG COUNTY, CERTIFY THAT THE MAP OR PLAT TO WHICH THIS CERTIFICATION IS AFFIXED MEETS ALL STATUTORY REQUIREMENTS OF NORTH CAROLINA GENERAL STATUTES FOR RECORDING.

REVIEW OFFICER _____ DATE _____

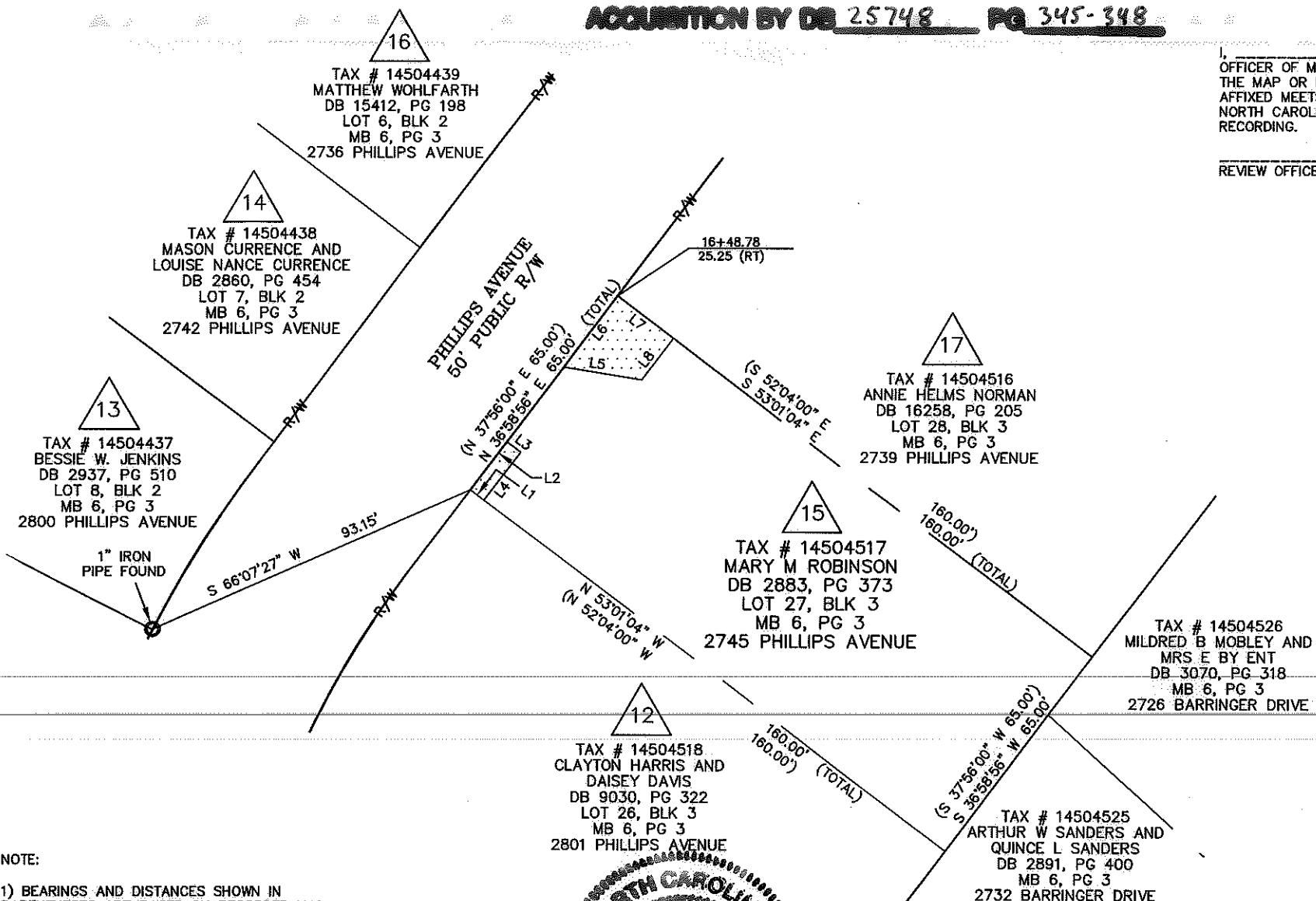
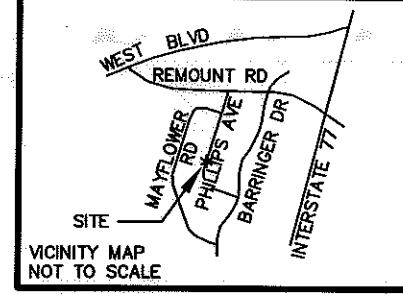

LINE TABLE		
LINE	LENGTH	BEARING
L1	4.56	N53°01'04"W
L2	16.22	N36°58'56"E
L3	4.61	S52°51'06"E
L4	16.20	S37°08'32"W
L5	21.19	N81°00'49"W
L6	23.78	N36°58'56"E
L7	18.75	S53°01'04"E
L8	13.84	S37°08'54"W

- LEGEND**
- TCE = TEMPORARY CONSTRUCTION EASEMENT
 - [Dotted Box] = TCE
 - e — = TCE
 - R/W - - - = EXISTING R/W
 - = IRON PIN FOUND

- NOTE:
- 1) BEARINGS AND DISTANCES SHOWN IN PARENTHESES ARE BASED ON RECORDED MAP OR DEED INFORMATION.
 - 2) TOTAL AREA: 10,400 SF, 0.239 AC
 - 3) AREA IN TCE: 427 SF, 0.010 AC
 - 4) FEE AREA REMAINING: 10,400 SF, 0.239 AC



I, CHARLES J. DUNBAR, CERTIFY THAT THIS PLAT WAS PREPARED UNDER MY SUPERVISION AND THAT THIS PLAT WAS PREPARED FOR THE PURPOSE OF EASEMENTS ONLY, AND IS NOT INTENDED TO BE A BOUNDARY SURVEY OF PROPERTY SHOWN.

Charles J. Dunbar
CHARLES J. DUNBAR NC PLS L-4159 DATE 3/25/10

PBSJ Plans Prepared By:
5200 77 CENTER DRIVE, SUITE 500
CHARLOTTE, NORTH CAROLINA 28217
(704) 522-7275 NCCOA: F-0326

100004583v01_PARCEL 15

CHARLOTTE
ENGINEERING DEPARTMENT

REVISIONS	REVOLUTION PARK NIP	JOB NO. 512-07-035
0' SCALE 1" = 40' 40'		FILE NO. PARCEL 15
DRAWN BY: TTB	PROPERTY ACQUISITION OWNER: MARY M. ROBINSON CHARLOTTE, MECKLENBURG CO., NC	SHEET 1 OF 1
DATE: 03-29-2010	CHECKED BY: CJD	SURVEY SUPVR.: CJD