

Per MB 8 Pg 47

VICINITY MAP  
nts

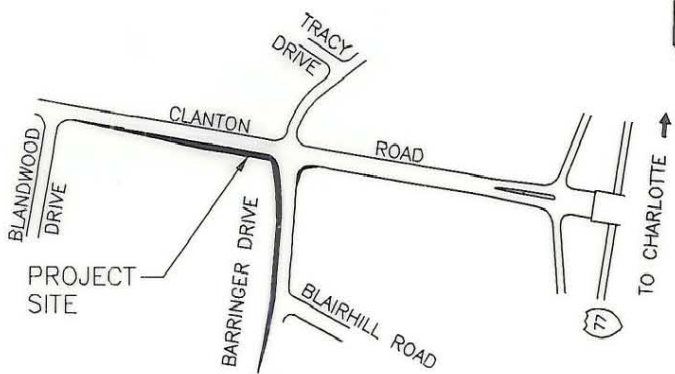

THIS PLAT WAS PREPARED UNDER MY SUPERVISION.

*R. Dennis Smith* 6/7/93  
R. DENNIS SMITH, NCRLS L-1482 DATE

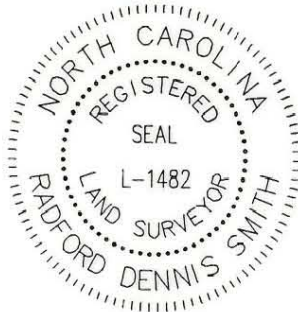

T.O. LEE  
DB 2985 PG 353  
TAX CODE  
145-076-27

ALAN R. STATEN  
DB 6613 PG 620  
TAX CODE  
145-076-28

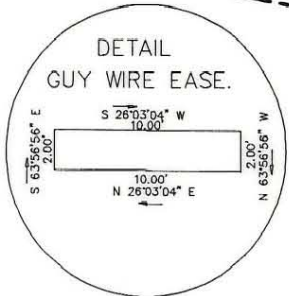
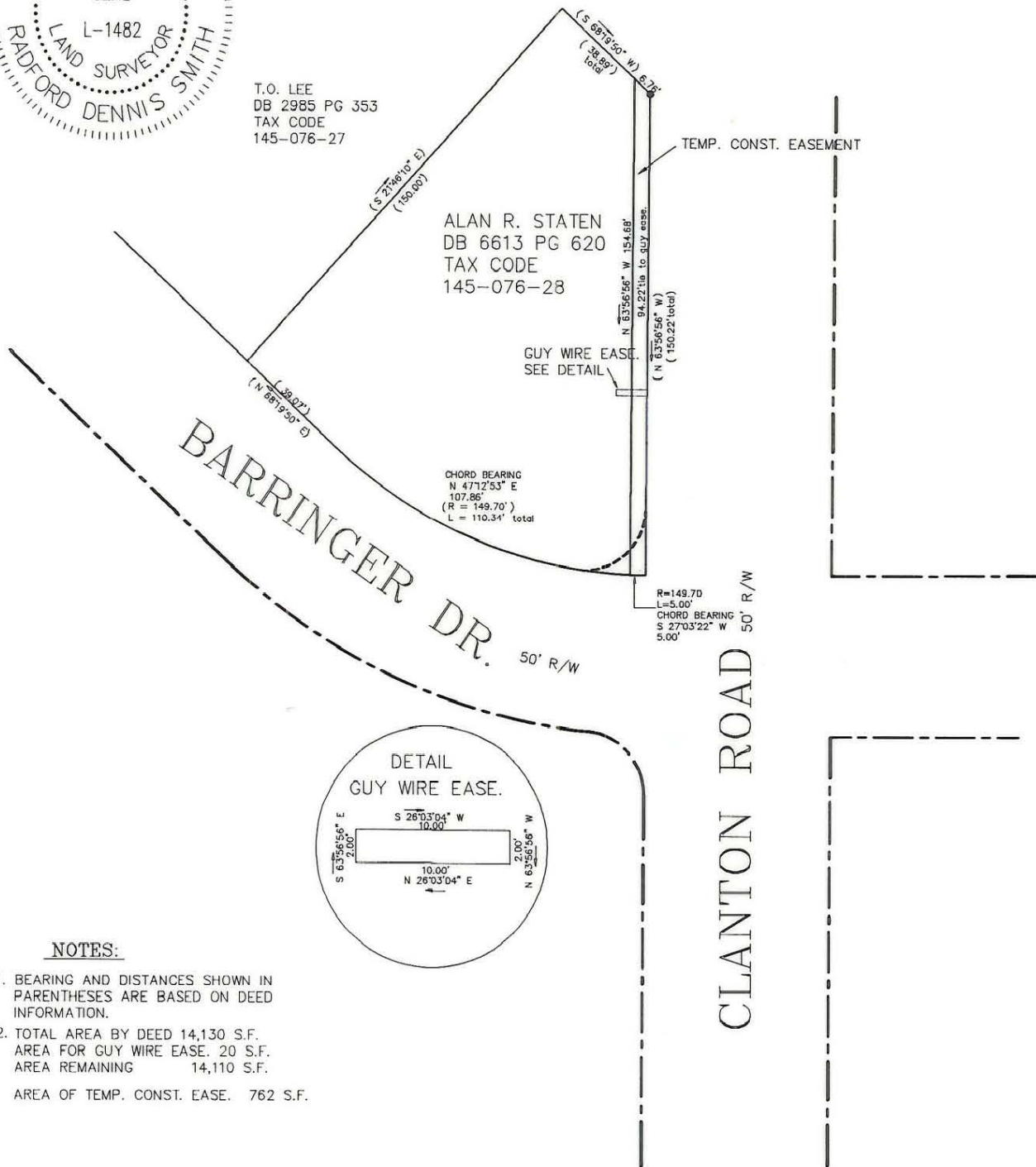

NOTES:

1. BEARING AND DISTANCES SHOWN IN PARENTHESES ARE BASED ON DEED INFORMATION.
2. TOTAL AREA BY DEED 14,130 S.F.  
AREA FOR GUY WIRE EASE. 20 S.F.  
AREA REMAINING 14,110 S.F.  
AREA OF TEMP. CONST. EASE. 762 S.F.

THIS PLAT WAS PREPARED FOR THE PURPOSE OF A UTILITY (GUY WIRE) EASEMENT ONLY, AND IS NOT INTENDED TO BE A BOUNDARY SURVEY OF THE PROPERTY SHOWN.

LEGEND

IRON PIN FOUND •

PREPARED BY:  
CITY OF CHARLOTTE  
ENGINEERING DEPARTMENT  
600 EAST FOURTH STREET  
CHARLOTTE, NC 28202  
704-336-2291



CHARLOTTE ENGINEERING DEPARTMENT		
REVISIONS	BARRINGER/CLANTON MINOR INTERSECTION IMPROVEMENTS	JOB NO. 89395
REV. CONST. EASE. dhs 6-7-93		FILE NO. barr-dr
DRAWN BY dhs	PROPERTY OF ALAN R. STATEN CHARLOTTE, MECK. CO., NC	SHEET 1
CHECKED BY <i>RDS</i>		OF 1
SURVEY SUPVR.	DATE 4-27-93	SCALE 1"=50'

DB 7531 PG 423

145-076-28