

PROJECT

ROSS AVENUE

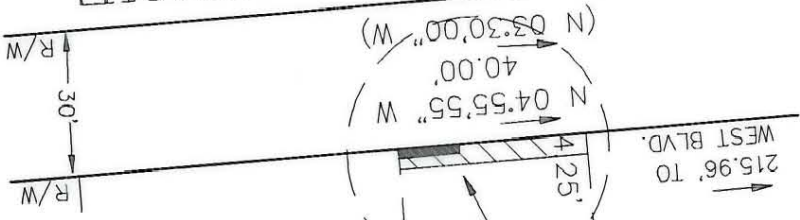

1
HIRAM M. ORR, JR.
TAX CODE 145-123-01
L 1-10&STRIP BB
BLK B M5-163
DB 3401 PG 592

2
H. M. ORR, JR.
TAX CODE 145-123-02
L 11, PT 12& STRIP BB
BLK B M5-163
DB 4129 PG 708

3
WILLIE McLENDON
TAX CODE 145-123-03
L 13, 14, PT 12 & STRIP BB
BLK B M5-163
DB 4118 PG 33

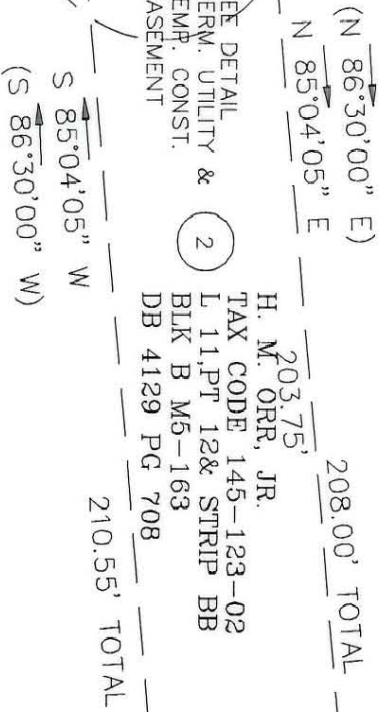

THIS PLAT WAS PREPARED UNDER MY SUPERVISION
R. Davis Smith
N.C. REG. LAND SURVEYOR NO. L-1482

THIS PLAT WAS PREPARED FOR THE PURPOSE OF ACQUISITION ONLY, AND IS NOT INTENDED TO BE A BOUNDARY SURVEY OF THE PROPERTY SHOWN.

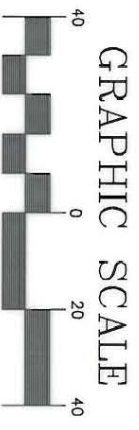
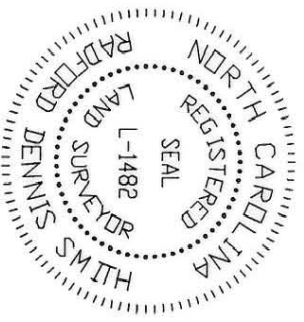

LINE	DIRECTION	DISTANCE
L1	S 04°55'55\" E	13.00'
L2	N 85°04'05\" E	2.00'

IRON PIN FOUND

LEGEND

SCALE: 1"=20'

DETAIL

- NOTES
- 1) BEARINGS AND DISTANCES SHOWN IN PARENTHESES ARE BASED ON DEED INFORMATION.
 - 2) BROKEN LINES INDICATE PROPERTY NOT SURVEYED.
 - 3) TOTAL AREA BY DEED 8,371 SQ. FT.
 - 4) AREA OF PERMANENT UTILITY EASEMENT 26 SQ. FT.
 - 5) AREA REMAINING: 8,345 SQ. FT.
 - 6) AREA OF TEMPORARY CONSTRUCTION EASEMENT 144 SQ. FT.

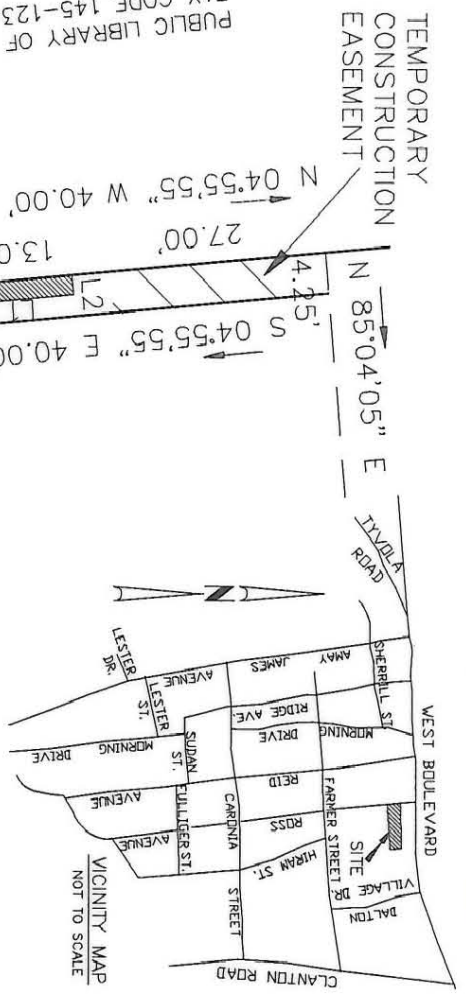

		CHARLOTTE ENGINEERING DEPARTMENT	
REID PARK NEIGHBORHOOD REINVESTMENT PROPERTY OF H. M. ORR, JR. CHARLOTTE, MECKLENBURG CO., NC		JOB NO. 92076	FILE NO. PAR2
DRAWN BY CED CHECKED BY DHS SURVEYED BY RDS	DATE 06-02-93	SCALE 1"=40'	SHEET 1 OF 1

PREPARED BY:
CITY OF CHARLOTTE
ENGINEERING DEPARTMENT
600 EAST FOURTH STREET
CHARLOTTE, NC 28202
704-336-2291

DB 744 & PG 55 145-123-02