

I, R. DENNIS SMITH CERTIFY THAT THIS PLAT WAS PREPARED FROM AN ACTUAL FIELD SURVEY DONE UNDER MY SUPERVISION HAVING A RATIO OF PRECISION OF 1:10,000. AND THAT THIS PLAT WAS PREPARED UNDER MY SUPERVISION.

R. Dennis Smith 1-4-93  
 N.C.R.L.S. L-1482 DATE

MB 7 PG 349

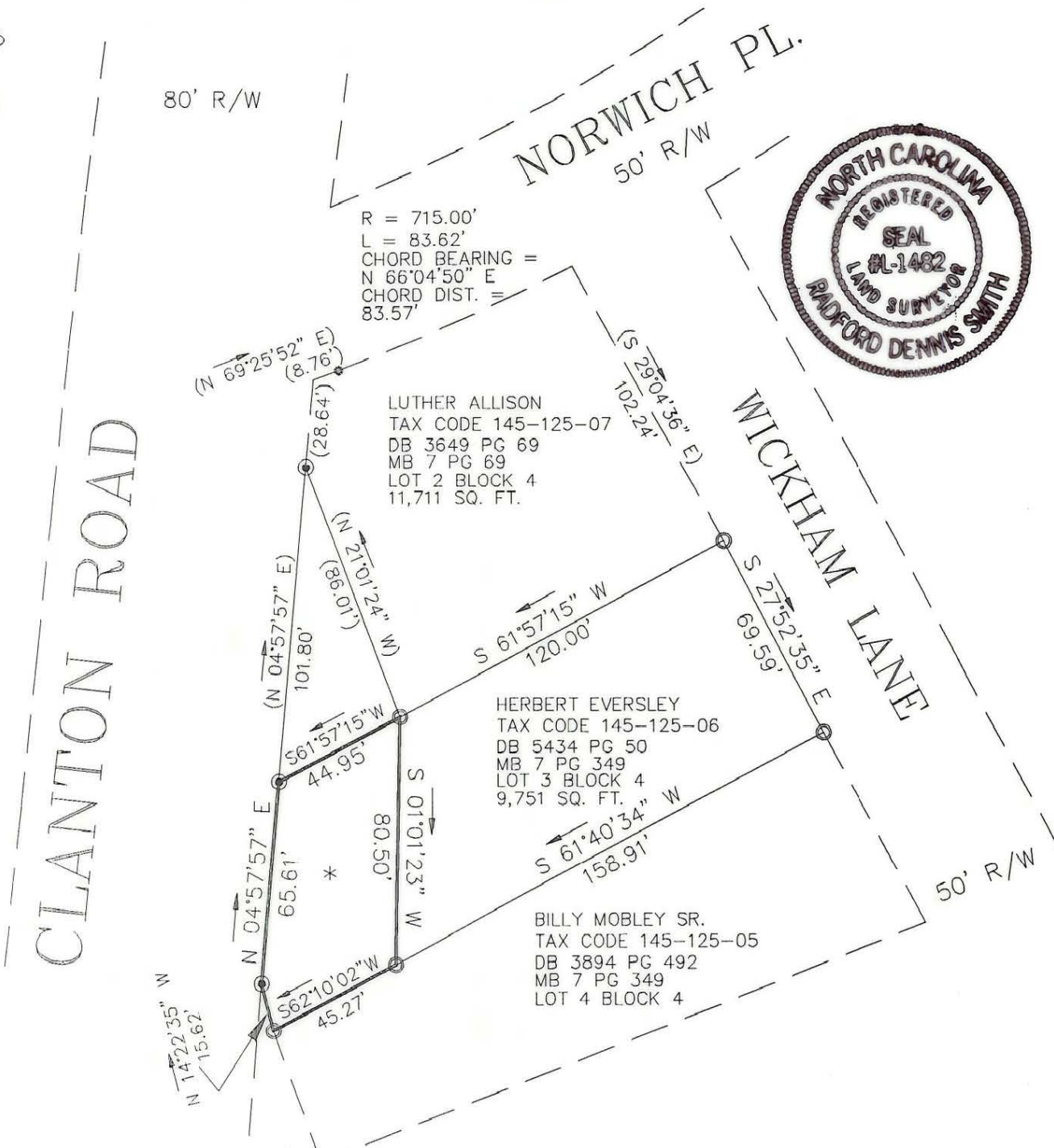

R = 715.00'  
 L = 83.62'  
 CHORD BEARING = N 66°04'50" E  
 CHORD DIST. = 83.57'

LUTHER ALLISON  
 TAX CODE 145-125-07  
 DB 3649 PG 69  
 MB 7 PG 69  
 LOT 2 BLOCK 4  
 11,711 SQ. FT.

HERBERT EVERSLEY  
 TAX CODE 145-125-06  
 DB 5434 PG 50  
 MB 7 PG 349  
 LOT 3 BLOCK 4  
 9,751 SQ. FT.

BILLY MOBLEY SR.  
 TAX CODE 145-125-05  
 DB 3894 PG 492  
 MB 7 PG 349  
 LOT 4 BLOCK 4

CLANTON ROAD

NORWICH PL.

WICKHAM LANE

**LEGEND**

- \* REF.: DB 3453 PG 486
- IRON PIN SET
- IRON PIN FOUND

PROGRESSIVE BAPTIST CHURCH  
 TAX CODE 145-125-09  
 DB 3658 PG 249

**NOTES**

- 1) BROKEN LINES INDICATE PROPERTY NOT SURVEYED.
- 2) BEARINGS AND DIST. SHOWN IN PARENTHESES ARE BASED ON DEED INFORMATION.
- 3) AREA TO BE CONVEYED 3,343 SQ. FT.

AREA TO BE CONVEYED

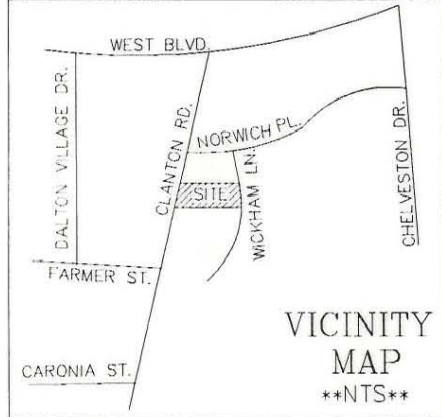

VICINITY MAP  
 \*\*NTS\*\*

PREPARED BY:  
 CITY OF CHARLOTTE  
 ENGINEERING DEPARTMENT  
 600 EAST FOURTH STREET  
 CHARLOTTE NC 28202  
 704-336-2291

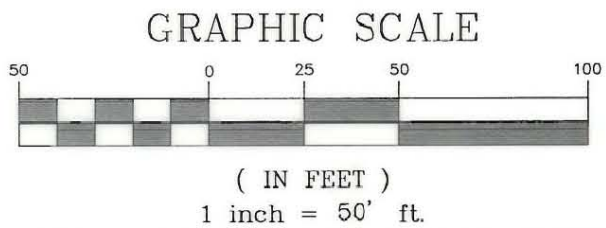

|  |  |                                     |                      |
|--|--|-------------------------------------|----------------------|
|  |  | CHARLOTTE<br>ENGINEERING DEPARTMENT |                      |
| REVISIONS  | BOUNDARY SURVEY<br>of<br><b>EXCESS CITY PROPERTY</b><br>PROPERTY OF<br><b>CITY OF CHARLOTTE</b><br>CHARLOTTE, MECK. COUNTY, NC |                                     | JOB NO.<br>66539     |
| DRAWN BY DB  |  |                                     | FILE NO.<br>CLANTON2 |
| CHECKED BY<br><i>RJS</i>   |  |                                     | SHEET<br>1           |
| SURVEY SUPVR.  |  |                                     | OF<br>1              |
| DATE 12-17-92  |  | SCALE 1"=50'                        |                      |

145-125-08