



NORWICH PL.

WICKHAM LN.

This plat was prepared under my supervision
N.C. Reg. Engineer No. _____

MAP BOOK 7-349

SEE INSERT

S 64° 40' 12" W
56.12'

S 38° 27' 06" E
156.76'

S 32° 07' 36" E
163.74'

S 4° 57' 57" W
110.65'

S 25° 37' 16" E
71.25'

CLANTON
CBS REALTY INC
DEED 3021-358
RD.

PROP. RI/W
58.67'
643.2 S.F.

S 20° 32' 56" E
115.25'

S 4° 57' 57" W
127.71'

S 20° 33' 06" E
159.93'

MARSH REALTY CO. INC.

EXIST. RI/W

EXT.

Approved by _____
R/W Agent

SUMMERS DEVELOPMENT CO.

LOT 2
TOTAL AREA LOT 11355.4 S.F. 261 AC.
AREA TAKEN 9235.0 S.F.
AREA REMAINING 2120.4 S.F.

NOTE: Property corners shown circled were located by actual survey. Bearings are based on NORTH CAR. COORDINATE SYSTEM.

INSERT
NO SCALE

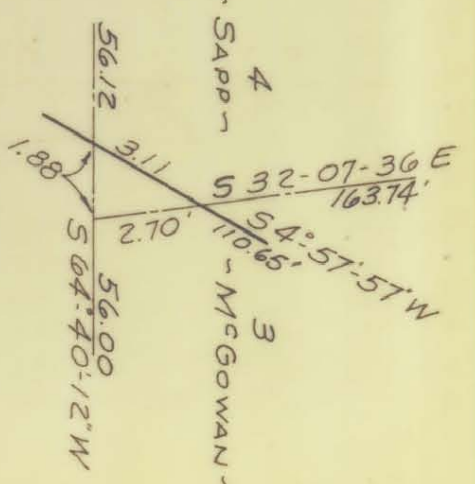

REVISIONS	CITY OF CHARLOTTE NORTH CAROLINA ENGINEERING DEPARTMENT	JOB NO. 513-28
DRAWN BY WHITE	Proposed R/W CLANTON ROAD EXT.	FILE NO. 21
CHECKED BY	PROPERTY OF CBS REALTY, INC.	SHEET 21
CITY ENGINEER	DATE Nov. 1970 SCALE 1" = 40'	OF