

Approved by \_\_\_\_\_  
R/W Agent

**CHELVESTON DR.**

S 25°-07'-03"E  
294.70'

EXIST. ST. R/W

MAP BOOK 7-349

**NORWICH PL.**

6  
5  
4  
3  
2  
1

**MARSH REALTY CO. INC.**

DEED 1586-477  
LESS 2846 - 575  
TOTAL AREA 181 755 SQ. FT. 4.173 AC.  
AREA REMAINING  
95 726 SQ. FT. 2.198 AC.

SEE INSERT

**CLANTON**

**RD. EXT.**

AREA TAKEN 31 678.5 SF  
AREA REMAINING  
RT. 54 351.5 SF. 1.247 AC.

SUMMERS DEVELOPMENT CO.

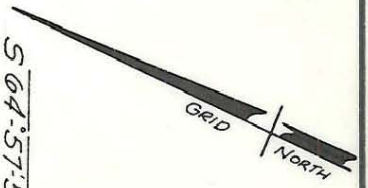

INSERT  
NO SCALE

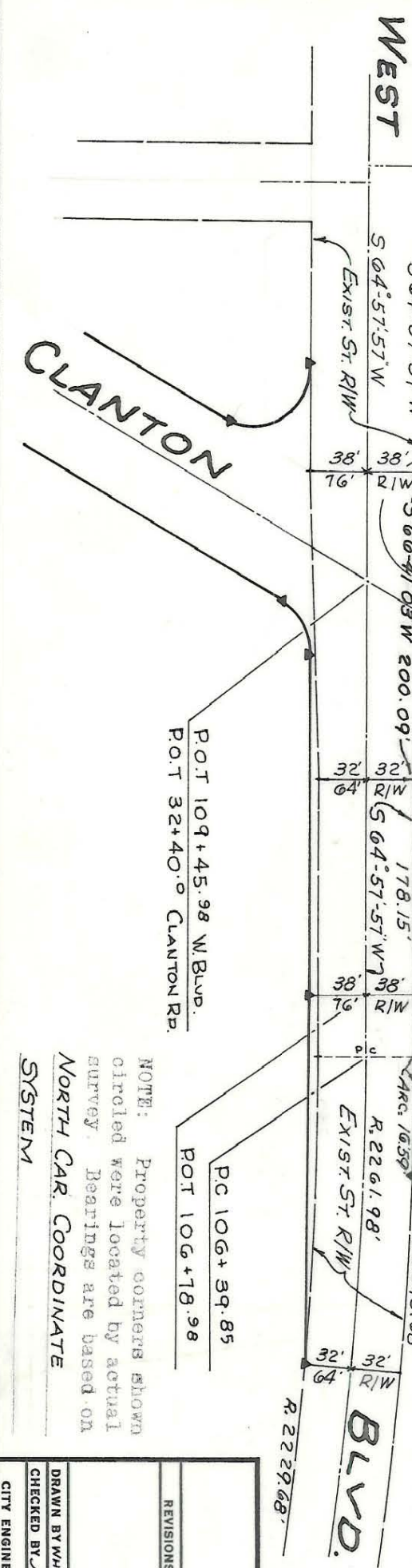

P.O.T 109+45.98 W. BLVD.  
P.O.T 32+40.0 CLANTON RD.

P.C 106+39.85  
P.O.T 106+18.98

NOTE: Property corners shown circled were located by actual survey. Bearings are based on NORTH CAR. COORDINATE SYSTEM

CITY OF CHARLOTTE NORTH CAROLINA ENGINEERING DEPARTMENT		JOB NO. 518-68
REVISIONS	PROPOSED R/W CLANTON ROAD	FILE NO.
DRAWN BY WHITE	PROPERTY OF MARSH REALTY CO. INC	SHEET 1
CHECKED BY JZTT	DATE Nov. 1970	SCALE 1" = 100'
CITY ENGINEER	DATE Nov. 1970	SCALE 1" = 100'

This plat was prepared under my supervision  
N.O. Reg. Engineer No. 3659  
*C. H. Hocking*