

CITY OF CHARLOTTE

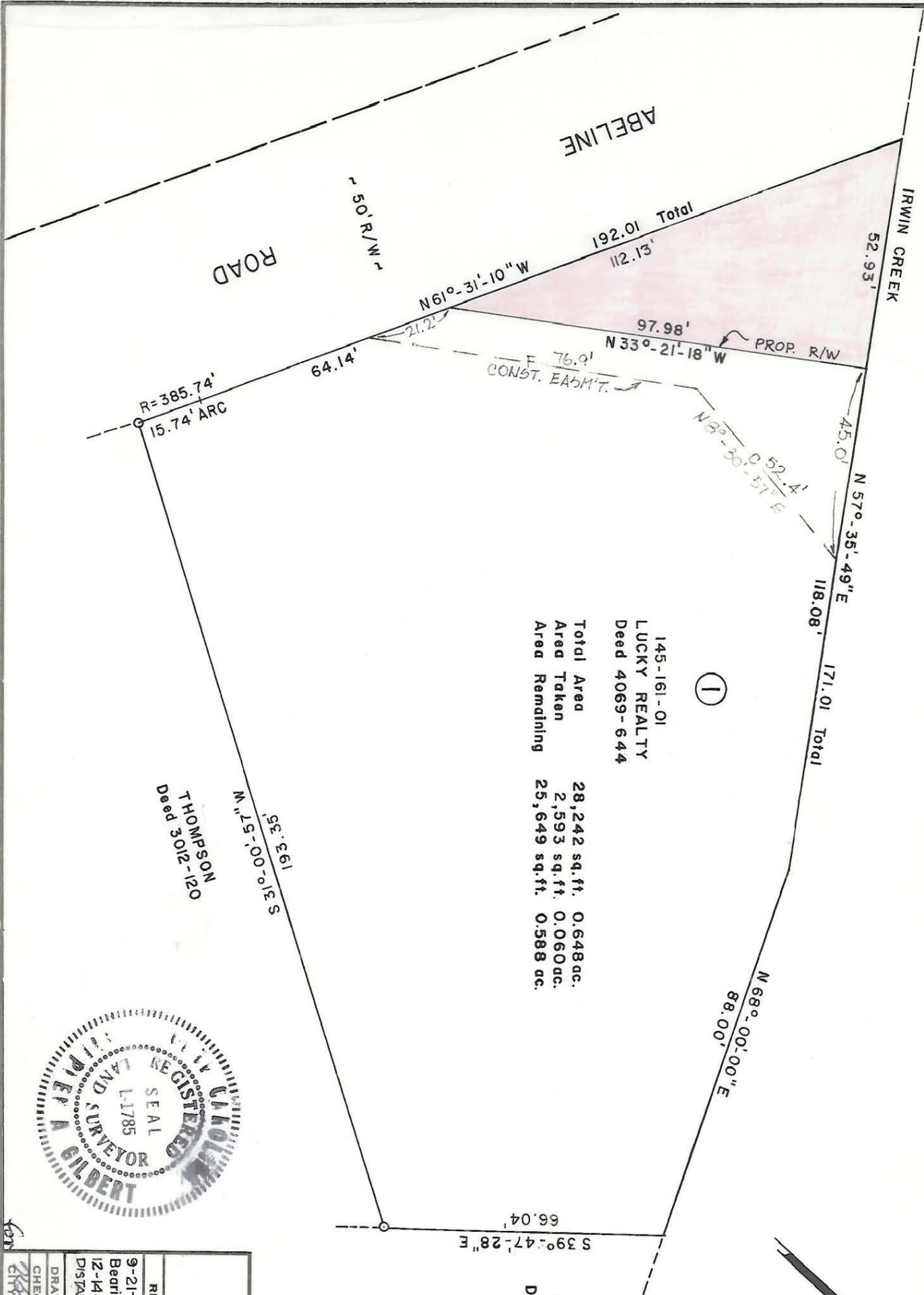

145-161-01
 LUCKY REALTY
 Deed 4069-644

Total Area 28,242 sq. ft. 0.648 ac.
 Area Taken 2,593 sq. ft. 0.060 ac.
 Area Remaining 25,649 sq. ft. 0.588 ac.

T HOMPSON
 Deed 3012-120



This map was prepared for the purpose of right of way or easement acquisition only, and is not intended to be a boundary survey of the property shown.

This plat was prepared under my supervision *Stephen A. Gilbert*
 N. C. Reg. Surveyor No. L-1785

TATE
 Deed 2906-412

NOTE: Property corners shown circled were located by actual survey. Bearings are based on MB 2095-441

CITY OF CHARLOTTE NORTH CAROLINA DEPARTMENT OF PUBLIC WORKS ENGINEERING DIVISION		R/W TO BE ACQUIRED ABELINE ROAD PROPERTY OF LUCKY REALTY	JOB NO. 145-161-01 FILE NO.
REVISIONS 9-21-78 JMP Bearing added 12-14-78 J.M.P. DISTANCE CHANGE	DRAWN BY: R.W.M. CHECKED BY: S.A.G. CITY ENGINEER	DATE 8-31-78 SCALE 1" = 30'	SHEET 1 OF 1

145-161-01