

CITY OF CHARLOTTE

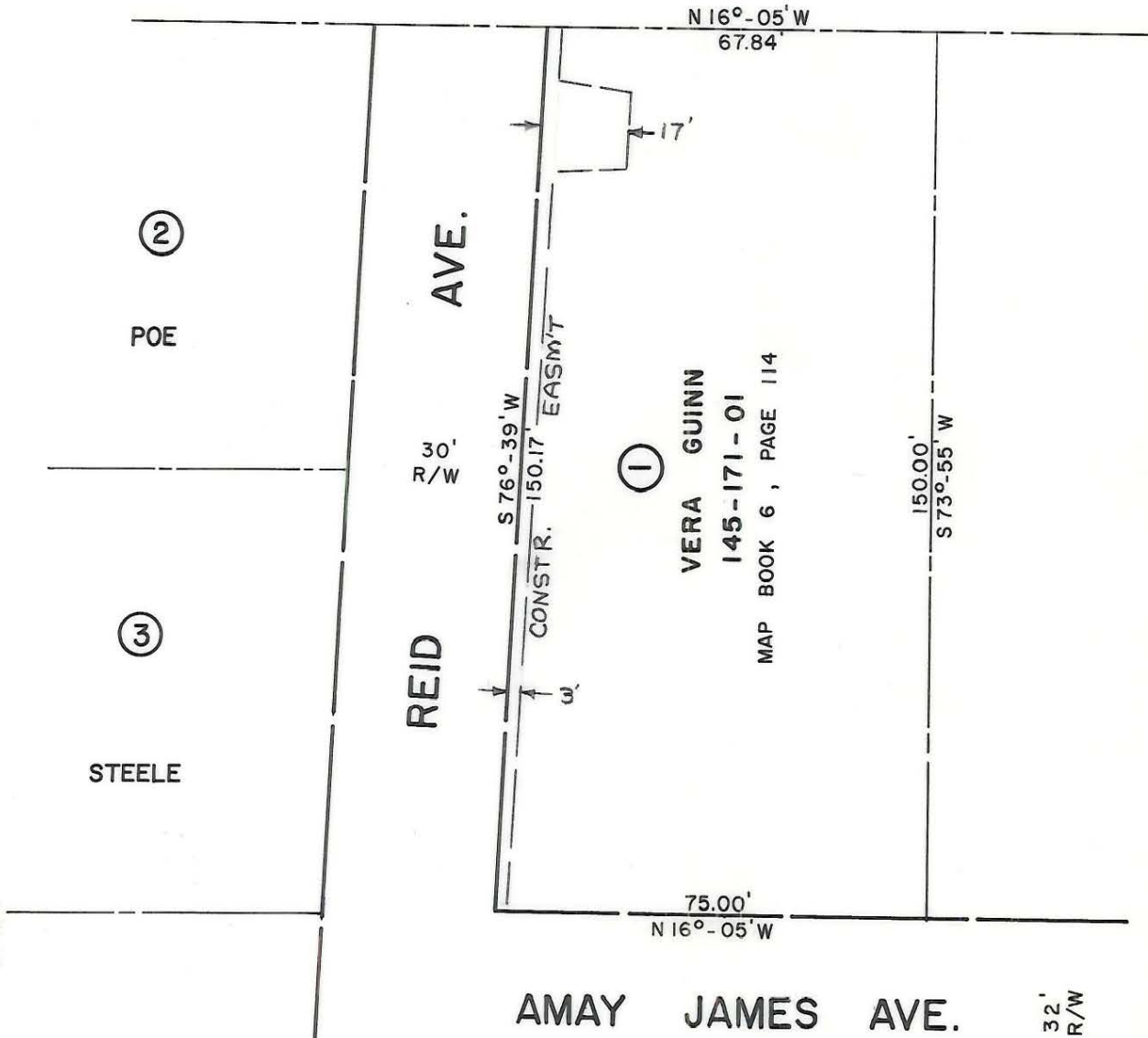

NOTE: Property corners shown circled were located by actual survey. Bearings are based on MAP BOOK 6, PAGE 114.

This map was prepared for the purpose of right of way or easement acquisition only, and is not intended to be a boundary survey of the property shown.

This plat was prepared under my supervision Stephen A. Gilbert  
N. C. Reg. Surveyor No. L-1785

CITY OF CHARLOTTE NORTH CAROLINA DEPARTMENT OF PUBLIC WORKS ENGINEERING DIVISION		
REVISIONS	EASEMENT TO BE ACQUIRED BY CITY OF CHARLOTTE	JOB NO. 51676-020
	PROPERTY OF VERA GUINN	FILE NO. RW-125
DRAWN BY HST		SHEET 1
CHECKED BY <u>[Signature]</u>		OF 3
CITY ENGINEER	DATE OCT., 1976	SCALE 1" = 30'