

I, DAVID H. SNIDER, CERTIFY THAT THIS PLAT WAS DRAWN UNDER MY SUPERVISION FROM AN ACTUAL FIELD SURVEY UNDER MY SUPERVISION. THAT THE DEEDS AND PLATS NOTED WERE USED AS REFERENCES. THAT THE BOUNDARIES NOT SURVEYED ARE CLEARLY INDICATED AS DRAWN FROM INFORMATION AS NOTED. THAT THE RATIO OF PRECISION AS CALCULATED IS 1:10,000.

WITNESS MY ORIGINAL SIGNATURE, REGISTRATION NUMBER AND SEAL THIS 26th DAY OF OCTOBER, A.D., 1993.

David H. Snider

DAVID H. SNIDER
N.C.R.L.S. L-2942

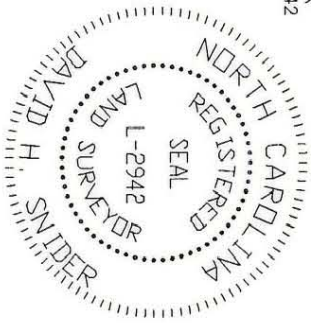

City of Charlotte
GPS Monument "M055"
NAD 1983
N 536.870,9833
E 1,450,1174,6920
Combined Grid Factor 0.999843964

CURLEY & ELLA RAY
Tax Parcel 145-172-03
DB 5593 PG 172

NC GRID NORTH NAD 1983

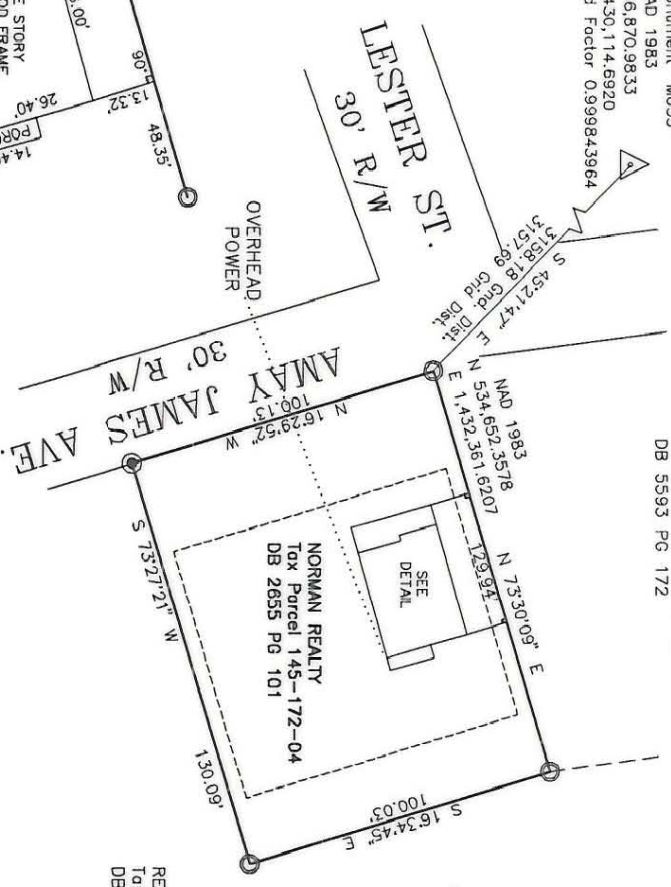

- NOTES:**
- 1) BROKEN LINES INDICATE PROPERTY NOT SURVEYED.
 - 2) PRESENT ZONING R22MF
 - 3) 30' FRONT SETBACK, 20' REAR SETBACK AND 5' PROPERTY SIDE SETBACK.
 - 4) AREA: 13,013 SQ. FT.
.30 ACRES

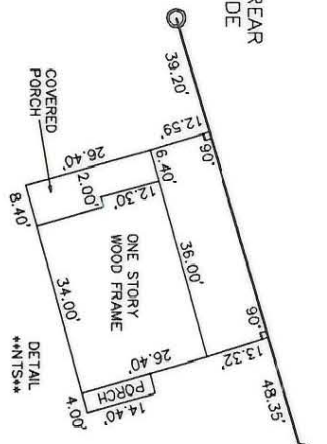

PREPARED BY:
CITY OF CHARLOTTE
ENGINEERING DEPARTMENT
600 EAST FOURTH STREET
CHARLOTTE, NC 28202
704-336-2291

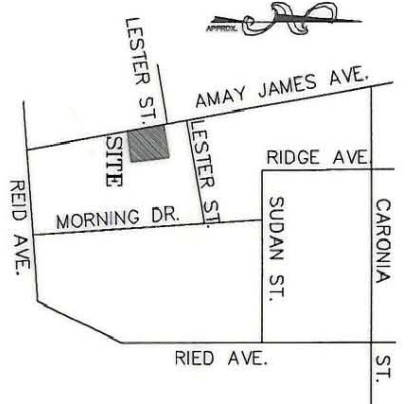

VICINITY MAP
NTS

LEGEND

- IRON PIN FOUND
- IRON PIN SET
- △ GPS MONUMENT

GRAPHIC SCALE

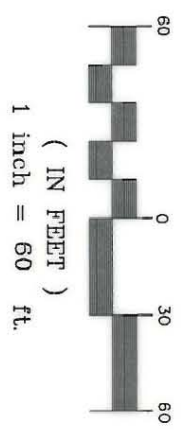

CHARLOTTE
ENGINEERING DEPARTMENT

REID PARK
PHYSICAL SURVEY

PROPERTY OF
NORMAN REALTY
CHARLOTTE, MECKLENBURG COUNTY, NC

REVISIONS	JOB NO.
PROPERTY OWNER & DEED BOOK NUMBER REVISED BY DB ON 10-26-93	94002
DRAWN BY DB	FILE NO.
CHECKED BY DHS	A94002
SURVEY SUPVR.	SHEET
DATE 9-8-93	1
SCALE 1"=60'	OF
	1

145-172-04