

MORNING DRIVE

S. 04°-54'-00" E. 930.61'

EXIST R/W 201.6'

PROP R/W 11.00'-15'-00" N

REID AVE. S. 76°-01'-00" W 2.53'

SCALE : 1" = 100'

R/W Signed January 28, 1983 To
The City Of Charlotte Deed 4620-554

TOTAL AREA 381,586 S.F.
LESS 2,327 S.F.
REMAINING 379,259 S.F.

N. 85°-21'-00" E. 2.50'

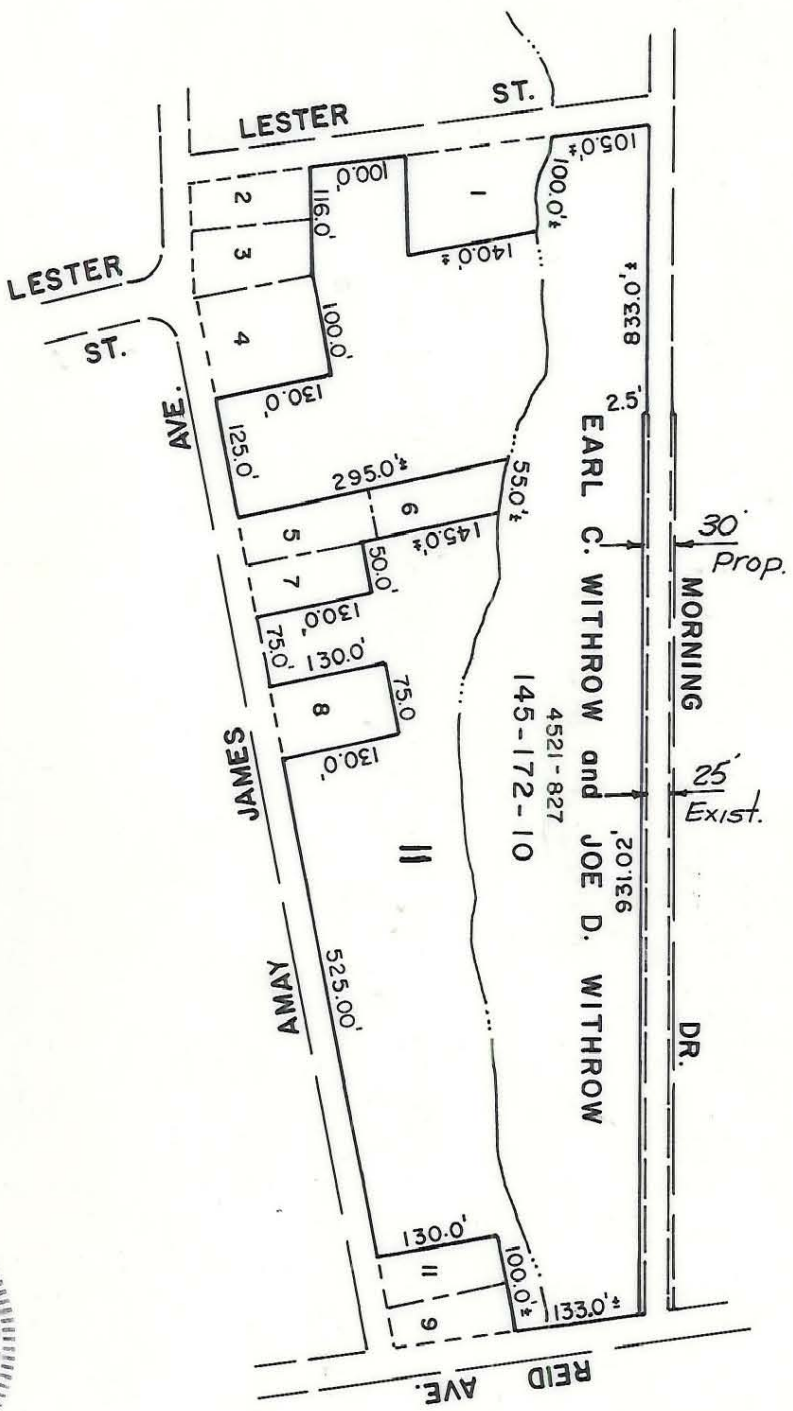

This plot was prepared under my supervision

Stephen A. Gilbert

N. C. Reg. Surveyor No. L-1785



This map was prepared for the purpose of right of way or easement acquisition only, and is not intended to be a boundary survey of the property shown.

NOTE: Property corners shown circled were located by actual survey. Bearings are based on M.B. 6 PG. 112

CITY OF CHARLOTTE NORTH CAROLINA DEPARTMENT OF PUBLIC WORKS ENGINEERING DIVISION		PROPERTY TO BE ACQUIRED BY CITY OF CHARLOTTE	
REVISIONS Owner's Name Oct. 19, 1982. Owner's Name Nov. 16, 1982.	DRAWN BY MS EARL C. WITHROW	PROPERTY OF AND JOE D. WITHROW	JOB NO. 512-82-072 FILE NO.
CHECKED BY JOE D. WITHROW CITY ENGINEER	DATE OCT. 26 1981 SCALE 1" = 200'	SHEET 11 OF 11	