

S. 04°-06'-49" E.

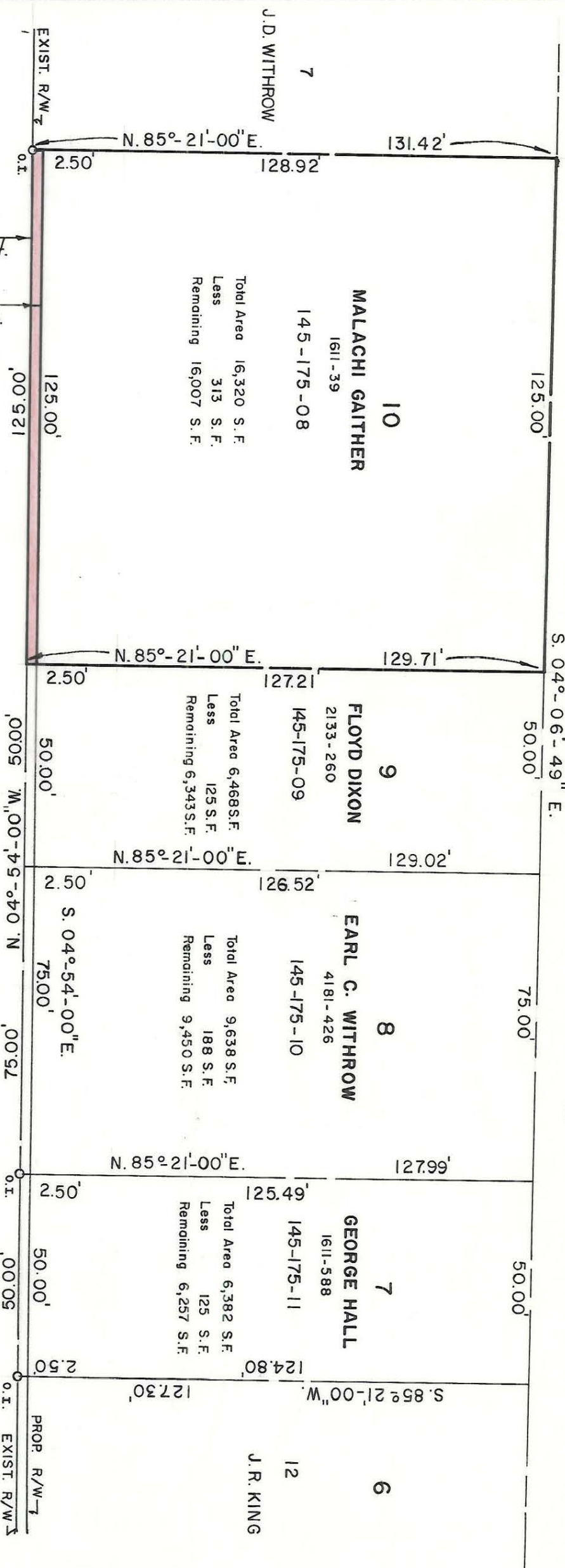

Total Area 16,320 S.F.  
Less 313 S.F.  
Remaining 16,007 S.F.

**MALACHI GAITHER**  
1611-39  
10  
145-175-08

Total Area 6,468 S.F.  
Less 125 S.F.  
Remaining 6,343 S.F.

**FLOYD DIXON**  
2133-260  
9  
145-175-09

Total Area 9,638 S.F.  
Less 188 S.F.  
Remaining 9,450 S.F.

**EARL C. WITHROW**  
4181-426  
8  
145-175-10

Total Area 6,382 S.F.  
Less 125 S.F.  
Remaining 6,257 S.F.

**GEORGE HALL**  
1611-588  
7  
145-175-11

**J.R. KING**  
12

This map was prepared for the purpose of right of way or easement acquisition only, and is not intended to be a boundary survey of the property shown.

NOTE: Property corners shown circled were located by actual survey. Bearings are based on M.B. 6 PG. 112

**MORNING**

**DRIVE**

This plat was prepared under my supervision  
*Stephen Willcutt*  
N. C. Reg. Surveyor No. L-17785



CITY OF CHARLOTTE NORTH CAROLINA DEPARTMENT OF PUBLIC WORKS ENGINEERING DIVISION		PROPERTY TO BE ACQUIRED BY <b>CITY OF CHARLOTTE</b> MALACHI GAITHER	JOB NO. 57A-82-072 FILE NO.
REVISIONS	DRAWN BY MS CHECKED BY <i>[Signature]</i> CITY ENGINEER	DATE OCT. 26, 1981 SCALE 1" = 30'	SHEET <b>10</b> OF 11

45-175-08