

S. 04°-06'-49" E.

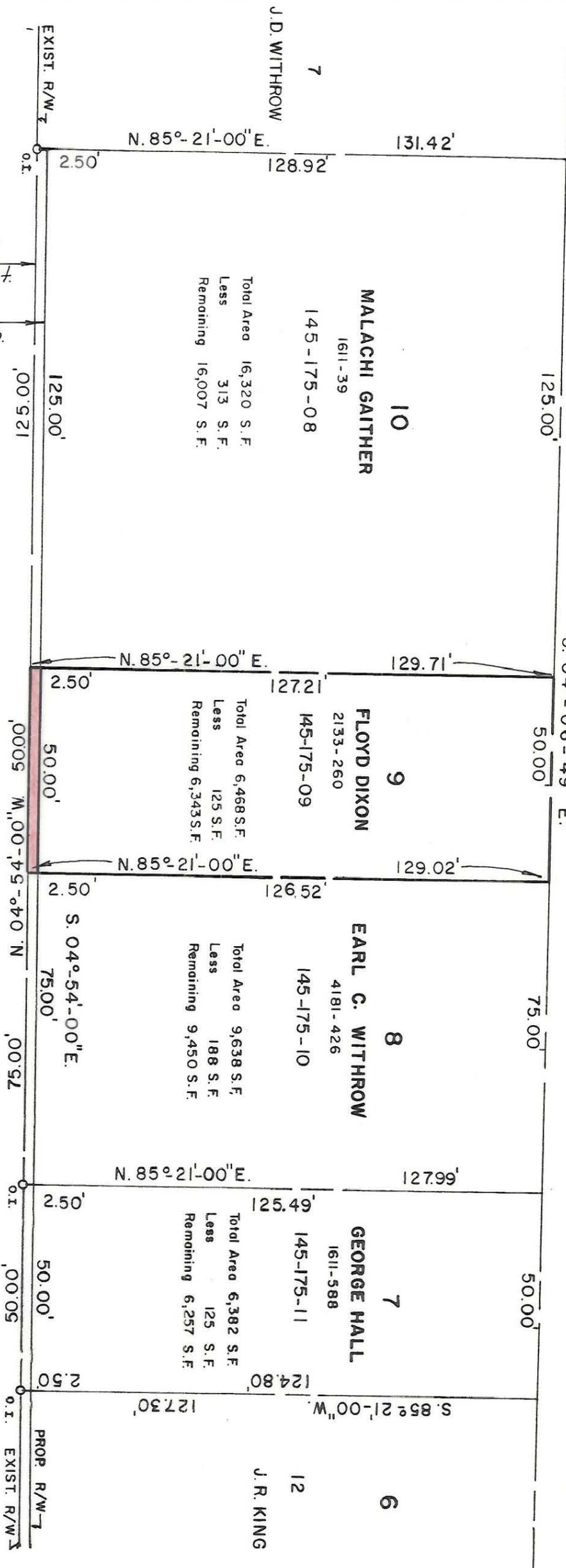

10
MALACHI GAITHER
1611-39
145-175-08

Total Area 16,320 S.F.
Less 313 S.F.
Remaining 16,007 S.F.

9
FLOYD DIXON
2133-260
145-175-09

Total Area 6,468 S.F.
Less 125 S.F.
Remaining 6,343 S.F.

8
EARL C. WITHROW
4181-426
145-175-10

Total Area 9,638 S.F.
Less 188 S.F.
Remaining 9,450 S.F.

7
GEORGE HALL
1611-588
145-175-11

Total Area 6,382 S.F.
Less 125 S.F.
Remaining 6,257 S.F.

12
J.R. KING

This map was prepared for the purpose of right of way or easement acquisition only, and is not intended to be a boundary survey of the property shown.

NOTE: Property corners shown circled were located by actual survey. Bearings are based on M.B. 6 PG. 112

This plot was prepared under my supervision
Stephen A. Gilbert
N.C. Reg. Surveyor No. L-1785



CITY OF CHARLOTTE NORTH CAROLINA DEPARTMENT OF PUBLIC WORKS ENGINEERING DIVISION		PROPERTY TO BE ACQUIRED BY CITY OF CHARLOTTE PROPERTY OF FLOYD DIXON	
REVISIONS DRAWN BY MS CHECKED BY CITY ENGINEER	DATE OCT. 26, 1981 SCALE 1" = 30'	JOB NO. 512-B2-072 FILE NO.	SHEET 9 OF

145-175-09