

S. 04°-06'-49" E.

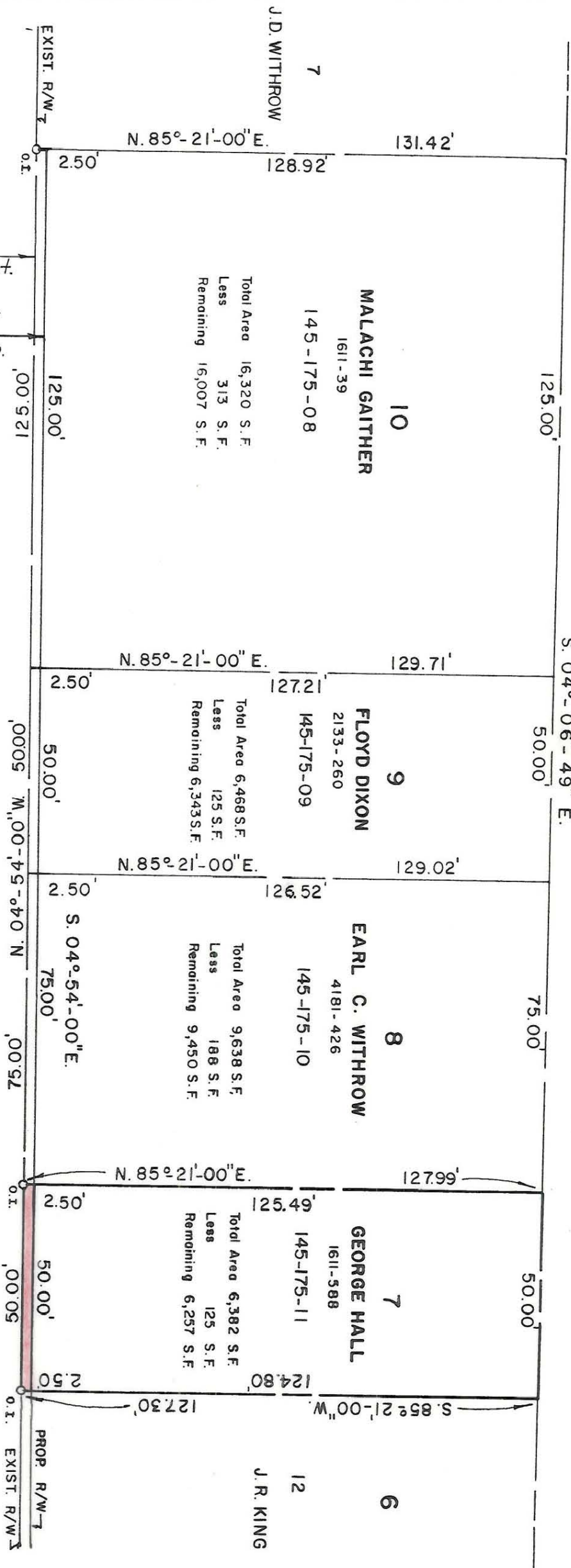

Total Area 16,320 S.F.
Less 313 S.F.
Remaining 16,007 S.F.

Total Area 6,468 S.F.
Less 125 S.F.
Remaining 6,343 S.F.

Total Area 9,638 S.F.
Less 188 S.F.
Remaining 9,450 S.F.

Total Area 6,382 S.F.
Less 125 S.F.
Remaining 6,257 S.F.

MORNING

DRIVE

This map was prepared for the purpose of right of way or easement acquisition only, and is not intended to be a boundary survey of the property shown.

NOTE: Property corners shown circled were located by actual survey. Bearings are based on M.B. 6 PG. 112

This plat was prepared under my supervision
Stephan A. Gilbert
N.C. Reg. Surveyor No. L-1785



CITY OF CHARLOTTE NORTH CAROLINA DEPARTMENT OF PUBLIC WORKS ENGINEERING DIVISION		PROPERTY TO BE ACQUIRED BY CITY OF CHARLOTTE	JOB NO. 512-82-
REVISIONS	PROPERTY OF GEORGE HALL	DATE OCT. 26, 1981	SCALE 1" = 30'
DRAWN BY MS.			SHEET 7
CHECKED BY <i>MS</i>			OF 11
CITY ENGINEER			

45-175-11