

THIS PLAT WAS PREPARED UNDER MY SUPERVISION

R. Dennis Smith 6-17-93
 N.C. REG. LAND SURVEYOR NO. L-1482

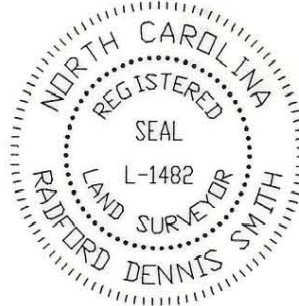

THIS PLAT WAS PREPARED FOR THE PURPOSE OF ACQUISITION ONLY, AND IS NOT INTENDED TO BE A BOUNDARY SURVEY OF THE PROPERTY SHOWN.

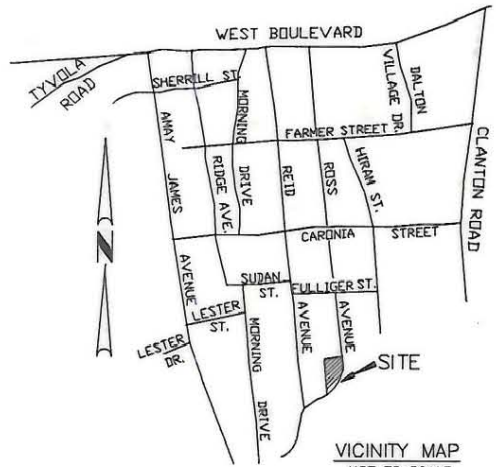

VICINITY MAP
NOT TO SCALE

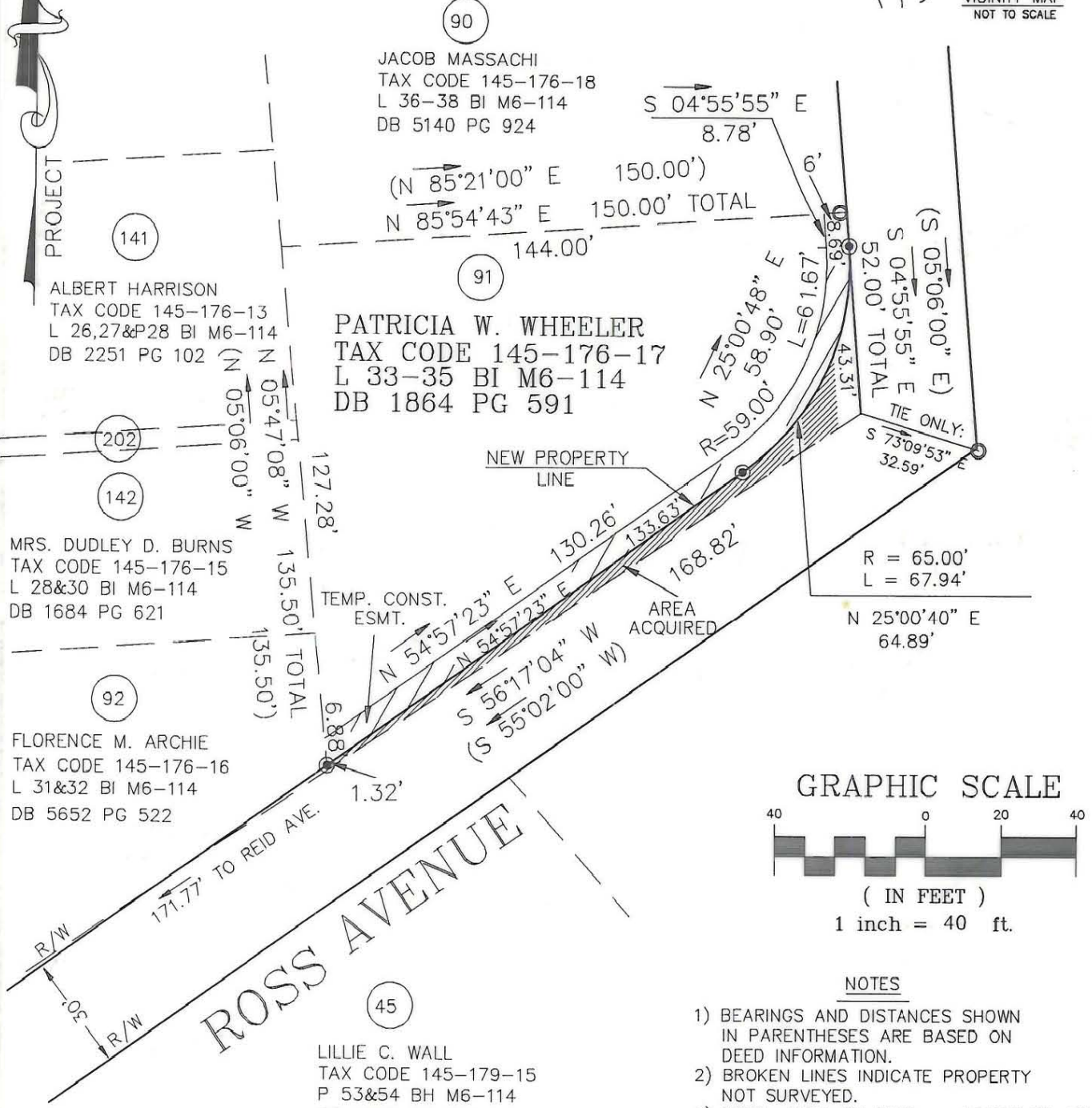

GRAPHIC SCALE

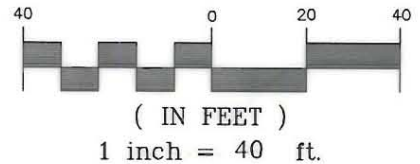

NOTES

- 1) BEARINGS AND DISTANCES SHOWN IN PARENTHESES ARE BASED ON DEED INFORMATION.
- 2) BROKEN LINES INDICATE PROPERTY NOT SURVEYED.
- 3) TOTAL AREA BY DEED 13,856 SQ. FT.
- 4) AREA ACQUIRED: 757 SQ. FT.
- 5) AREA REMAINING: 13,099 SQ. FT.
- 6) AREA OF TEMPORARY CONSTRUCTION EASEMENT 1,233 SQ. FT.
- 7) THE INFORMATION FOR PARCEL #202 IS:
 WESTERN PROPERTIES, INC.
 145-176-14
 P 28 BI M6-112
 DB 2779 PG 133

LEGEND

- ⊙ IRON PIN FOUND
- ⦿ IRON SET

PREPARED BY:
 CITY OF CHARLOTTE
 ENGINEERING DEPARTMENT
 600 EAST FOURTH STREET
 CHARLOTTE, NC 28202
 704-336-2291

CHARLOTTE ENGINEERING DEPARTMENT		
REVISIONS	REID PARK NEIGHBORHOOD REINVESTMENT	JOB NO. 92076
	PROPERTY OF PATRICIA W. WHEELER CHARLOTTE, MECKLENBURG CO., NC	FILE NO. PAR91
DRAWN BY CED		SHEET 1
CHECKED BY DHS		OF 1
SURVEY SUPVR. <i>[Signature]</i>	DATE 06-07-93	SCALE 1"=40'

145-176-17