

CITY OF CHARLOTTE



N16°-05'W
380'±

(2)

HENRY J. POE, JR.
and w.f. HATTIE J.
145-179-23
MAP BOOK 6, PAGE 114

360'±
N16°-05'W

STEELE

(3)

GUINN

(1)

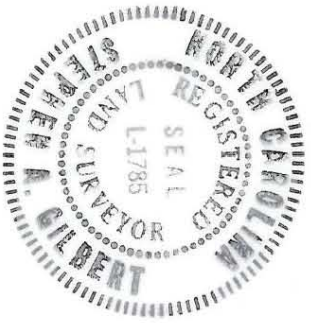
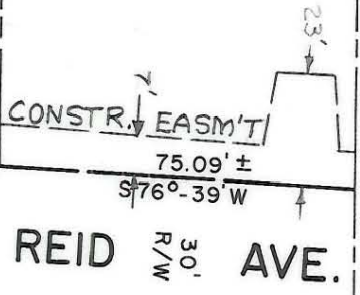

NOTE: Property corners shown circled were located by actual survey. Bearings are based on MAP BOOK 6, PAGE 114.

This map was prepared for the purpose of right of way or easement acquisition only, and is not intended to be a boundary survey of the property shown.

This plat was prepared under my supervision
Stephen A. Gilbert
N. C. Reg. Surveyor No. L-1785

CITY OF CHARLOTTE NORTH CAROLINA DEPARTMENT OF PUBLIC WORKS ENGINEERING DIVISION		EASEMENT TO BE ACQUIRED BY CITY OF CHARLOTTE PROPERTY OF HENRY J. POE, JR. and w.f. HATTIE J.		JOB NO. 516-76-020
REVISIONS	DRAWN BY HST	CHECKED BY JLG	DATE OCT., 1976	FILE NO. RW-125
CITY ENGINEER	CITY ENGINEER	CITY ENGINEER	SCALE 1" = 40'	SHEET 2 OF 3

145-179-23