

DAVID H. SNIDER, NC P.L.S. L-2942 DATE

I, DAVID H. SNIDER, CERTIFY THAT THIS PLAT WAS DRAWN UNDER MY SUPERVISION FROM AN ACTUAL FIELD SURVEY UNDER MY SUPERVISION. THAT THE DEEDS AND PLATS NOTED WERE USED AS REFERENCES. THAT THE BOUNDARIES NOT SURVEYED ARE CLEARLY INDICATED AS DRAWN FROM INFORMATION INDICATED. THAT THE RATIO OF PRECISION AS CALCULATED IS 1:10,000.

WITNESS MY ORIGINAL SIGNATURE, REGISTRATION NUMBER AND SEAL THIS 29th DAY OF MAY, A.D., 2007.

STATE OF NORTH CAROLINA
COUNTY OF MECKLENBURG

REVIEW OFFICER OF MECKLENBURG COUNTY, CERTIFY THAT THE MAP OR PLAT TO WHICH THIS CERTIFICATION IS AFFIXED MEETS ALL STATUTORY REQUIREMENTS FOR RECORDING.

REVIEW OFFICER _____ DATE _____

SHERILL STREET (VARIABLE PUBLIC R/W)
VALLEY GUTTER

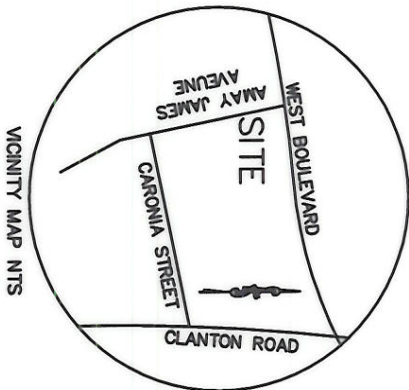
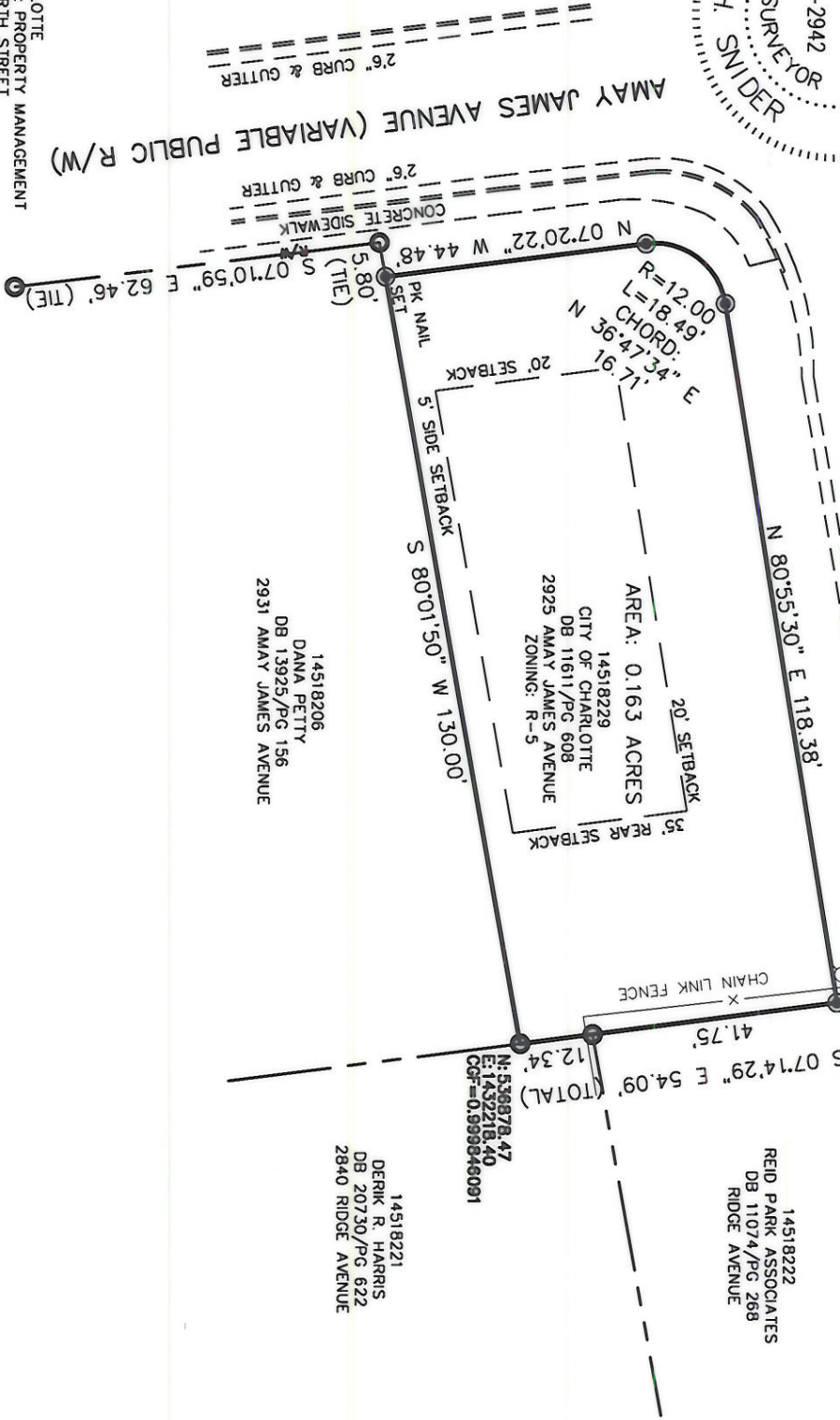

- LEGEND**
- REBAR OR IRON PIN FOUND
 - ⊙ #5 REBAR SET
 - COMPUTED POINT
 - SUBJECT PROPERTY LINES
 - - - ADJACENT PROPERTY LINES
 - - - RIGHT-OF-WAY

PREPARED BY:
CITY OF CHARLOTTE
ENGINEERING & PROPERTY MANAGEMENT
600 EAST FOURTH STREET
CHARLOTTE, NC 28202
TEL: 704-336-2291

		CHARLOTTE	
ENGINEERING DEPARTMENT		ENGINEERING DEPARTMENT	
BOUNDARY SURVEY LOCATED ON AMAY JAMES AVENUE		PROPERTY OWNER CITY OF CHARLOTTE CHARLOTTE, MECKLENBURG COUNTY, NC	
REVISIONS		FILE NO.	JOB NO.
SCALE 0 1"=30' 30'		146-182-29	
DRAWN BY: LG		SHEET	OF
DATE:		1	1
PROJECT LOCATION: I6 AUTOCAD ENL SU-1D4 VAVAY JAMES (copy) 2923.dwg			

NC GRID NAD '83/2001