

THIS PLAT WAS PREPARED UNDER MY SUPERVISION

R. Dennis Smith 6/2/93
 N.C. REG. LAND SURVEYOR NO. L-1482

NOTES

- 1) BEARINGS AND DISTANCES SHOWN IN PARENTHESES ARE BASED ON DEED INFORMATION.
- 2) BROKEN LINES INDICATE PROPERTY NOT SURVEYED.
- 3) TOTAL AREA BY DEED 9,375 SQ. FT.
- 4) AREA OF PERMANENT UTILITY EASEMENT 4 SQ. FT.
- 5) AREA REMAINING: 9,371 SQ. FT.
- 6) AREA OF TEMPORARY CONSTRUCTION EASEMENT 276 SQ. FT.

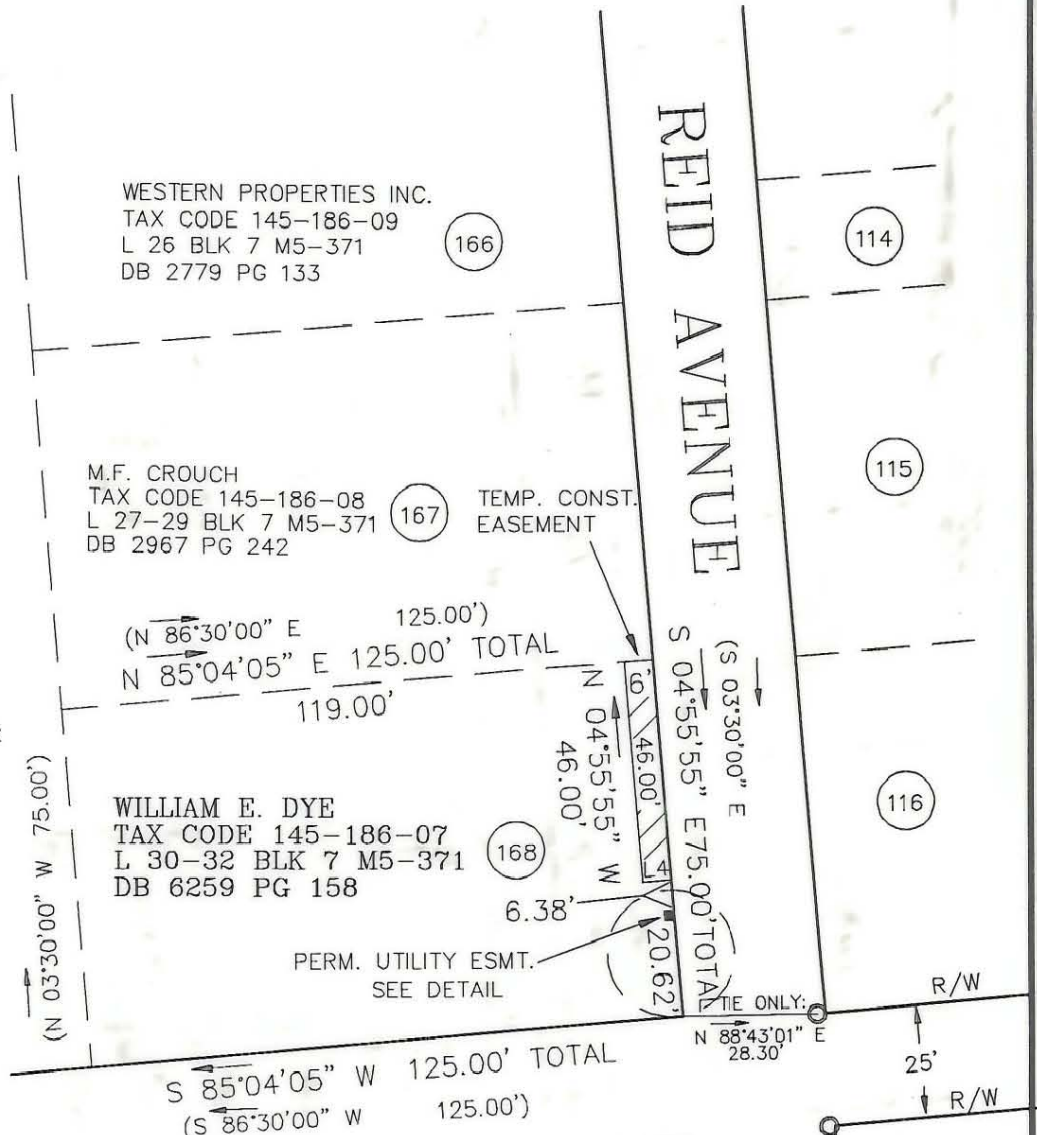
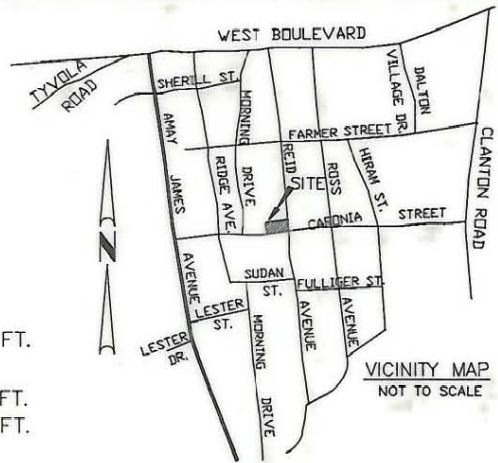
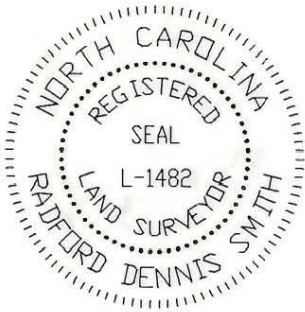

REID PARK ASSOCIATES
 TAX CODE 145-186-06
 L 33-43 BLK 7 M6-112
 DB 6426 PG 690

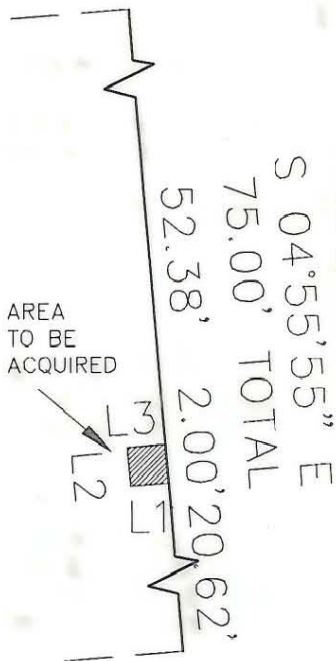

DETAIL

PERM. UTILITY ESMT.
 SCALE: 1"=10'

LINE	DIRECTION	DISTANCE
L1	S 85°04'05" W	2.00'
L2	N 04°55'55" W	2.00'
L3	N 85°04'05" E	2.00'
L4	S 85°04'05" W	6.00'

GRAPHIC SCALE

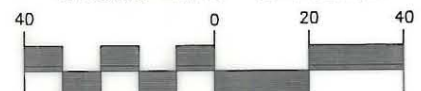

(IN FEET)
 1 inch = 40 ft.

LEGEND

○ IRON PIN FOUND

PREPARED BY:
 CITY OF CHARLOTTE
 ENGINEERING DEPARTMENT
 600 EAST FOURTH STREET
 CHARLOTTE, NC 28202
 704-336-2291

THIS PLAT WAS PREPARED FOR THE PURPOSE OF ACQUISITION ONLY, AND IS NOT INTENDED TO BE A BOUNDARY SURVEY OF THE PROPERTY SHOWN.

		CHARLOTTE	
		ENGINEERING DEPARTMENT	
REVISIONS		REID PARK NEIGHBORHOOD REINVESTMENT PROPERTY OF WILLIAM E. DYE CHARLOTTE, MECKLENBURG CO., NC	JOB NO. 92076
DRAWN BY CED			FILE NO. PAR168
CHECKED BY DHS			SHEET 1
SURVEY SUPVR.		DATE 06-02-93	SCALE 1"=40'
			OF 1

145-186-07