

THIS PLAT WAS PREPARED UNDER MY SUPERVISION

R. Dennis Smith 6/2/93

N.C. REG. LAND SURVEYOR NO. L-1482



NOTES

- 1) BEARINGS AND DISTANCES SHOWN IN PARENTHESES ARE BASED ON DEED INFORMATION.
- 2) BROKEN LINES INDICATE PROPERTY NOT SURVEYED.
- 3) TOTAL AREA BY DEED 21,875 SQ. FT.
- 4) AREA OF PERMANENT UTILITY EASEMENT 4 SQ. FT.
- 5) AREA REMAINING: 21,871 SQ. FT.
- 6) AREA OF TEMPORARY CONSTRUCTION EASEMENT 1,046 SQ. FT.

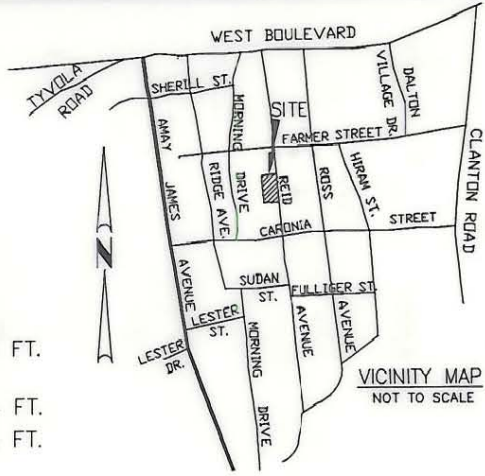

VICINITY MAP
NOT TO SCALE

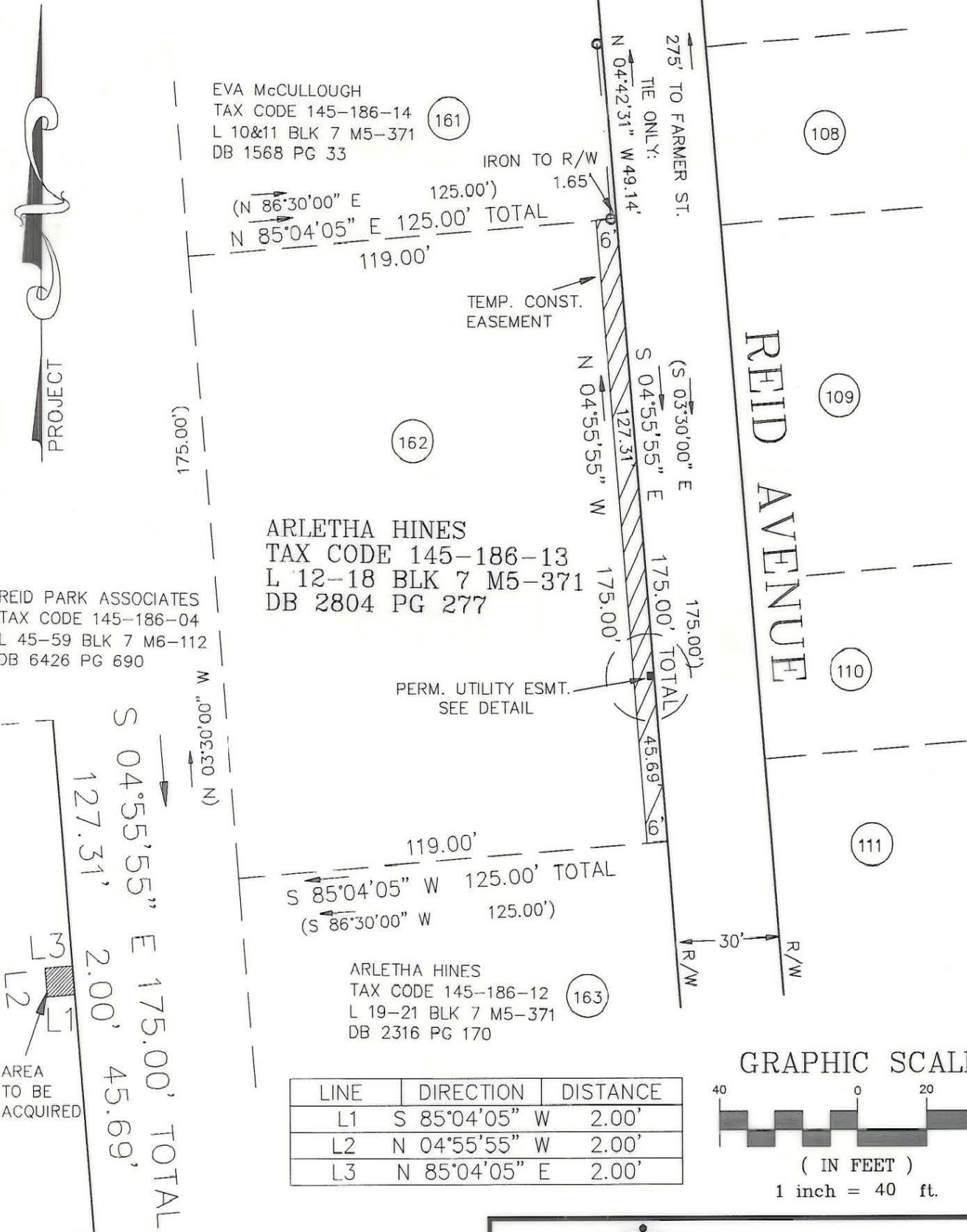

LINE	DIRECTION	DISTANCE
L1	S 85°04'05" W	2.00'
L2	N 04°55'55" W	2.00'
L3	N 85°04'05" E	2.00'

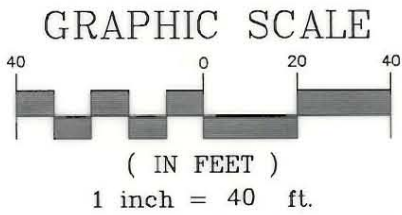

DETAIL
PERM. UTILITY ESMT.
SCALE: 1"=10'

LEGEND
● IRON PIN FOUND

PREPARED BY:
CITY OF CHARLOTTE
ENGINEERING DEPARTMENT
600 EAST FOURTH STREET
CHARLOTTE, NC 28202
704-336-2291

THIS PLAT WAS PREPARED FOR THE PURPOSE OF ACQUISITION ONLY, AND IS NOT INTENDED TO BE A BOUNDARY SURVEY OF THE PROPERTY SHOWN.

		CHARLOTTE ENGINEERING DEPARTMENT	
REVISIONS		REID PARK NEIGHBORHOOD REINVESTMENT PROPERTY OF ARLETHA HINES CHARLOTTE, MECKLENBURG CO., NC	JOB NO. 92076
DRAWN BY CED			FILE NO. PAR162
CHECKED BY DHS			SHEET 1
SURVEY SUPVR.			OF 1
DATE 06-02-93		SCALE 1"=40'	