

LEGEND

- Temporary Construction Easement ...
- Temporary Construction Easement ...
- Right-of-Way.....
- Existing Property Line
- Field Located Property Iron

NOTE:

- 1) BEARINGS AND DISTANCES SHOWN IN PARENTHESES ARE BASED ON RECORDED MAP INFORMATION.
- 2) TOTAL PARCEL AREA 12,784 SF
- 3) TOTAL EASEMENT AREA 411 SF
- 4) TEMP. CONSTRUCTION EASEMENT 411 SF
- 5) TOTAL PARCEL AREA REMAINING 12,784 SF

STATE OF NORTH CAROLINA
COUNTY OF MECKLENBURG

I, _____, Review Officer of Mecklenburg County, certify that the map or plat to which this certification is attached meets all statutory requirements for recording.

Review Officer _____ Date _____



Dewberry & Davis, Inc.

6135 LAKEVIEW ROAD
SUITE 400
CHARLOTTE, NC 28269-2809
PHONE: (704) 509-9918
FAX: (704) 509-9937

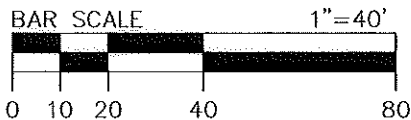

LOCALIZED GRID COORDINATES
N: 530225.81
E: 1437861.08

| LINE TABLE | | |
|------------|--------|-------------|
| LINE | LENGTH | BEARING |
| L1 | 13.78 | N37°26'58"E |
| L2 | 7.32 | N26°15'12"W |
| L3 | 22.08 | N36°10'58"E |
| L4 | 6.47 | S63°27'21"E |
| L5 | 23.88 | N37°26'58"E |
| L6 | 6.23 | N36°22'44"W |
| L7 | 9.63 | N40°32'15"E |
| L8 | 2.52 | N47°13'48"W |
| L9 | 8.96 | S47°25'42"E |

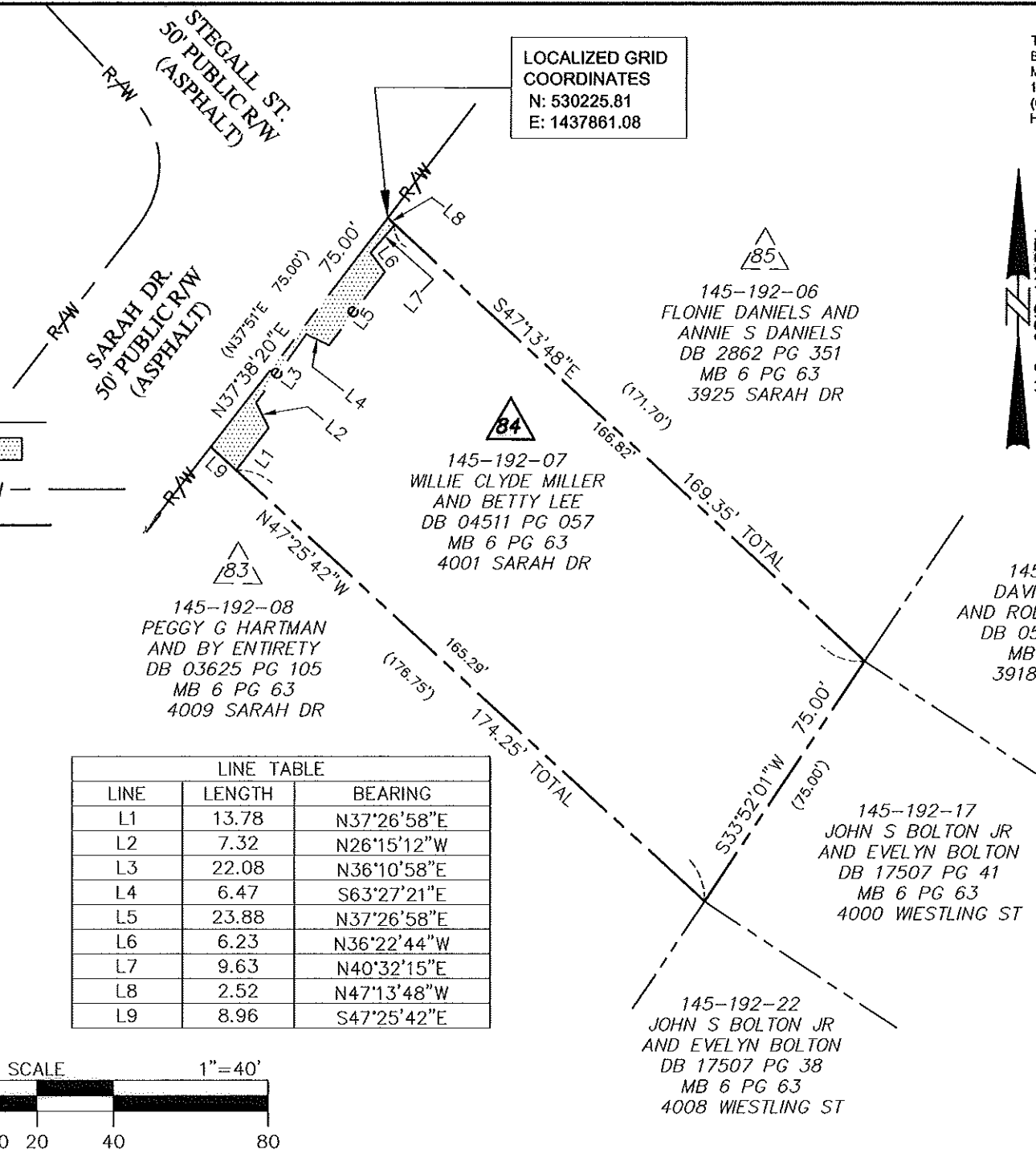

THE LOCALIZED COORDINATE SYSTEM DEVELOPED FOR THIS PROJECT IS BASED ON THE NAD 83/1986 STATE PLANE COORDINATES FOR THE NCGS MONUMENT "M 071" WITH A NORTHING OF 519,379.67, EASTING OF 1,441,254.80. THE AVERAGE COMBINED FACTOR USED ON THIS PROJECT (GROUND TO GRID) IS 0.999840560. ALL LINEAR DISTANCES ARE LOCALIZED, HORIZONTAL DISTANCES.

RE: _____
DATE 25142-739
10-12-09



Note: Property corners shown circled were located by actual field survey. Bearings are based on N.C. State Grid North. This map was prepared for the purpose of right-of-way and/or easement acquisition only, and is not intended to be a boundary survey of the property shown. This map was prepared under my supervision.

TIMOTHY A. RUDOLPH
L-2666

SPECIAL NOTE:
ALL TREES AND SHRUBS IN THE EASEMENT ARE SUBJECT TO REMOVAL EXCEPT AS NOTED.

| | |
|----------------------------------|---|
| | Project Name YORK CAMA NIP 512-07-030 |
| | Property Owner Willie Clyde Miller and Betty Lee Address 4001 Sarah Drive |
| PROJECT NO. 512-07-030 | SCALE 1"=40' |
| PREPARED BY JAT | DATE 10/2009 |
| PATH 1 OF 1 SHEET | |