







**LEGEND**

- IRON PIN FOUND 
- TEMPORARY CONSTRUCTION EASEMENT 
- EXISTING PROPERTY LINE 
- EXISTING RIGHT OF WAY 
- TEMPORARY CONSTRUCTION EASEMENT LINE 
- EXISTING CURB GUTTER & EDGE OF PAVEMENT 
- LOT NUMBER 

State of North Carolina  
County of Mecklenburg

Review Officer of Mecklenburg County, certify that the map or plat to which this certification is affixed meets all statutory requirements for recording.

Review Officer \_\_\_\_\_ Date \_\_\_\_\_

TP\* 145-192-19  
RICHARD STIKELATHER  
DB 2895 PG 251  
3914 S TRYON

TP\* 145-192-06  
FLONIE DANIELS  
& WF ANNIE S  
DB 2862 PG 351  
3925 SARAH DR

TP\* 145-192-18  
DAVID E BEATY &  
ROBERT D HARVIE  
DB 5271 PG 750  
3918 S TRYON

TP\* 145-192-07  
WILLIE CLYDE MILLER &  
WF BETTY LEE  
DB 4511 PG 57  
4001 SARAH DR

TP\* 145-192-17  
DEWEY A FRICK  
DB 3660 PG 377  
4000 & 4008 SW TRYON

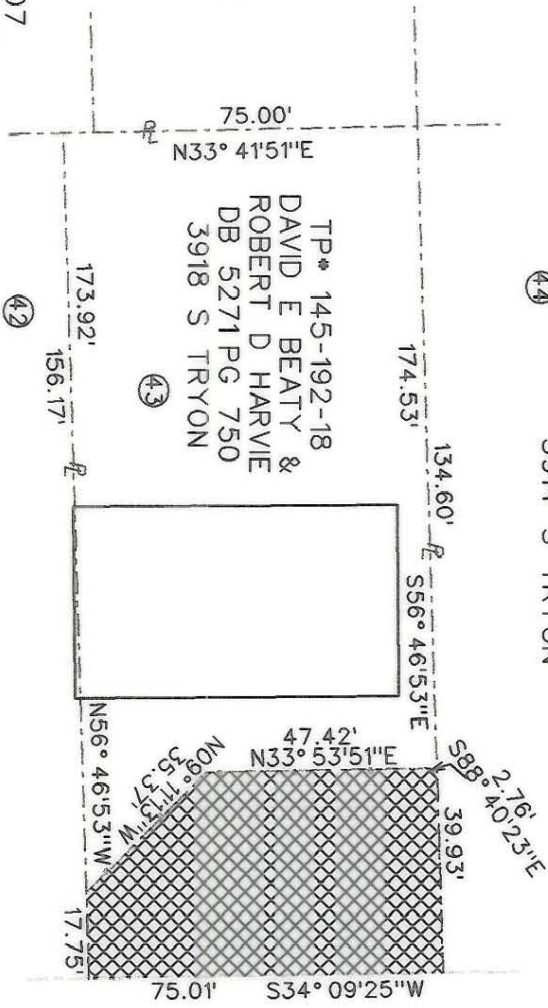

S Tryon St

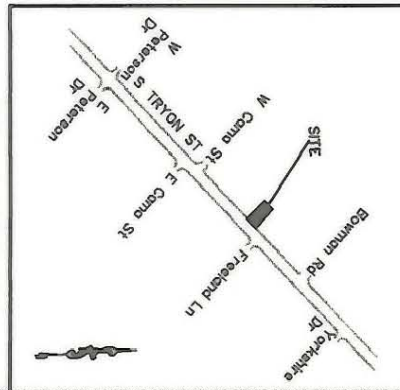

"THIS MAP IS NOT A CERTIFIED SURVEY AND HAS NOT BEEN REVIEWED BY A LOCAL GOVERNMENT AGENCY FOR COMPLIANCE WITH ANY APPLICABLE LAND DEVELOPMENT REGULATIONS."

PREPARED BY:  
NOVA DIGITAL SYSTEMS, INC.  
ENGINEERING DEPARTMENT  
600 TOWNE CENTRE BLVD, SUITE 405  
CHARLOTTE, NC 28134  
704-889-5816

- NOTE:
- 1) TOTAL AREA 13,066.90 SQ FT (0.300 ACRE)
  - 2) TEMPORARY CONSTRUCTION EASEMENT 2839.46 SQ FT (0.065 ACRE)

 CHARLOTTE ENGINEERING DEPARTMENT		PROPERTY OF DAVID E BEATY & ROBERT D HARVIE LOT 43 3918 S TRYON		JOB NO. 2102
REVISIONS		S TRYON ST IMPROVEMENT PROJECT PROJ NUM. 512-97-122		FILE NO.
SCALE 1" = 40'	DRAWN BY	DATE	SURVEY SUPER.	SHEET 1 OF 1

145-192-18