

TAX CODE  
145-201-05  
A PORTION OF  
ROSELAND APARTMENT INC.  
MAP BK. 14, PG. 597

# ROSE - THORN PLACE

This map was prepared for the purpose of right of way or easement acquisition only, and is not intended to be a boundary survey of the property shown.

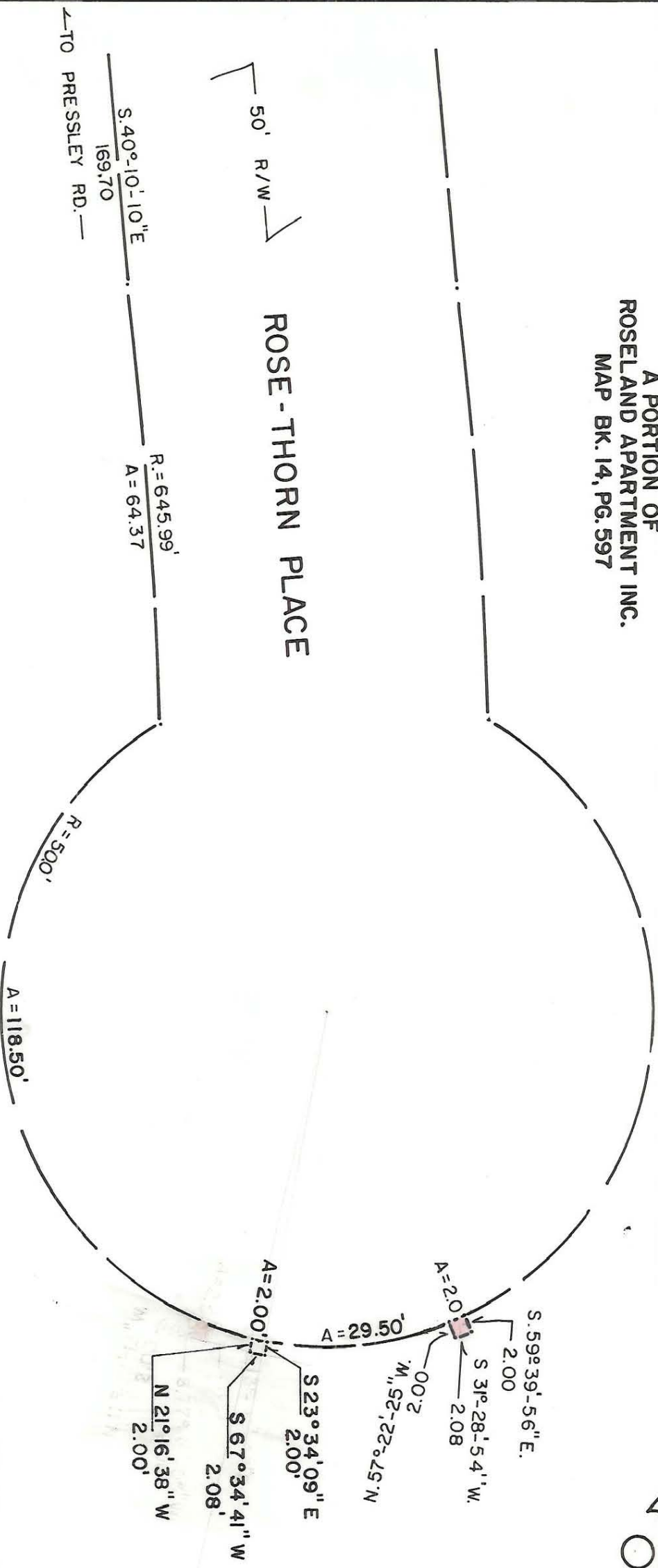

This plat was prepared under my supervision

*Stephen A. Gilbert*

N. C. Reg. Surveyor No. L-1785

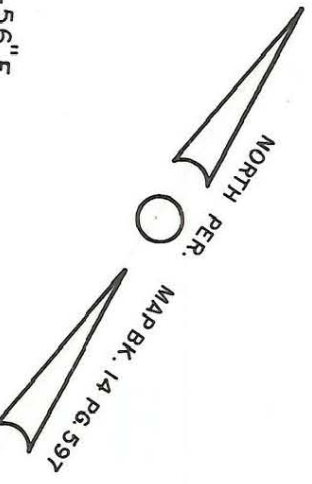
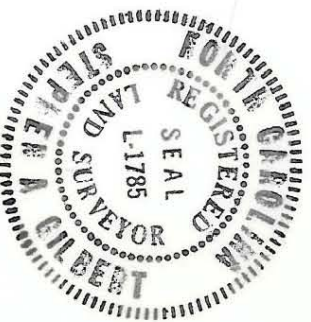

<b>CHARLOTTE</b> ENGINEERING DEPARTMENT		JOB NO. 572-
REVISIONS SWM 6/27/85	PERM. UTILITY ESM'T. FOR THE CITY OF CHARLOTTE	FILE NO. 85-020
DRAWN BY MS CHECKED BY SHS <i>MS</i> <i>SHS</i>	PROPERTY OF Roseland Apartments Inc.	SHEET 1 OF 1
DATE MAY 15, 1985	SCALE 1" = 20'	

145-201-05