

LESTER ST. 25' R/W (EXIST.)
 515° 56' 51" E
 101.29' TOTAL

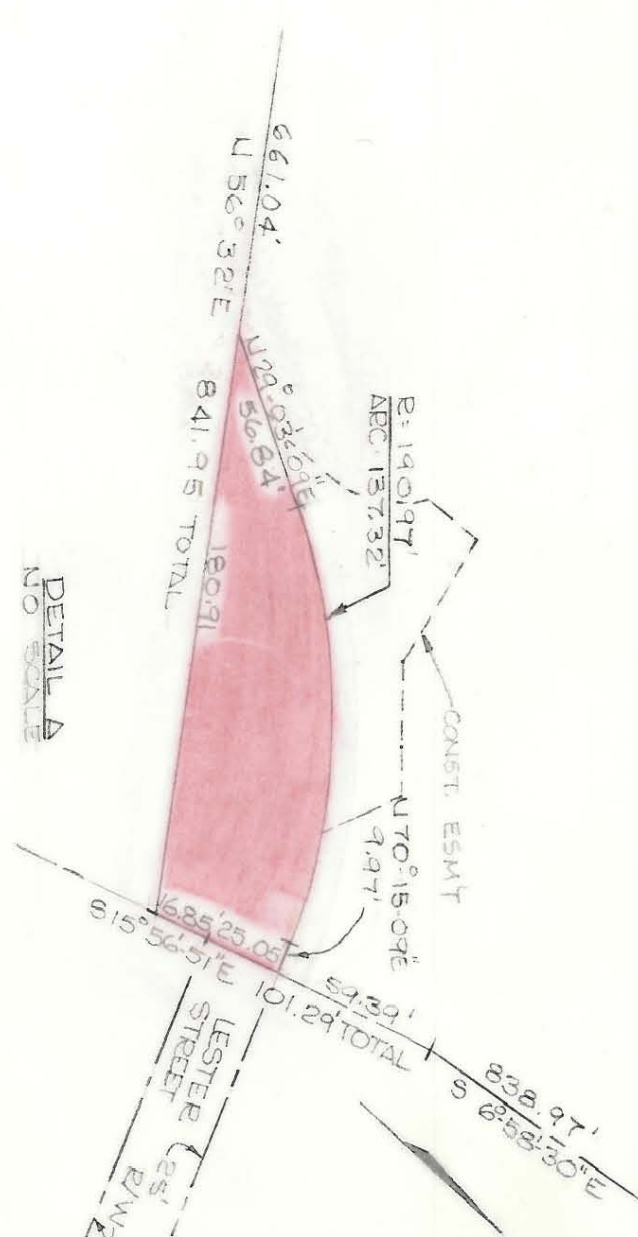

NOTE: Property corners shown circled were located by actual survey. Bearings are based on DEED 2147-084

This plat was prepared under my supervision
Stephen A. Gilbert
 N.C. Reg. Engineer No. 6233

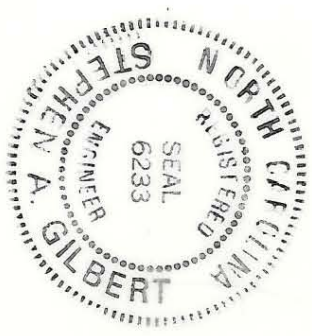

CITY OF CHARLOTTE NORTH CAROLINA DEPARTMENT OF PUBLIC WORKS ENGINEERING DIVISION		JOB NO. 5171
REVISIONS March 11, 1976 HST	LESTER STREET IMPROVEMENTS	FILE NO. 114
DRAWN BY CHECKED BY CITY ENGINEER	PROPERTY OF CHARLOTTE-MECKLENBURG BOARD OF EDUCATION	SHEET 3 OF 3
DATE FEB 6 1976 SCALE 1" = 300'	DATE	SCALE

145-224-11