

NOTE: Property corners shown circled were located by actual survey. Bearings are based on plans prepared by Consoer, Townsend & Assoc. dated June 1, 1977

This plat was prepared under my supervision *Stephen A Gilbert*
 N. C. Reg. Surveyor No. L-1785

This map was prepared for the purpose of right of way or easement acquisition only, and is not intended to be a boundary survey of the property shown.



Total Area Reverting To
 Rosebro Investment Company -
 1456 Sq. Ft. - 0.033 Ac.

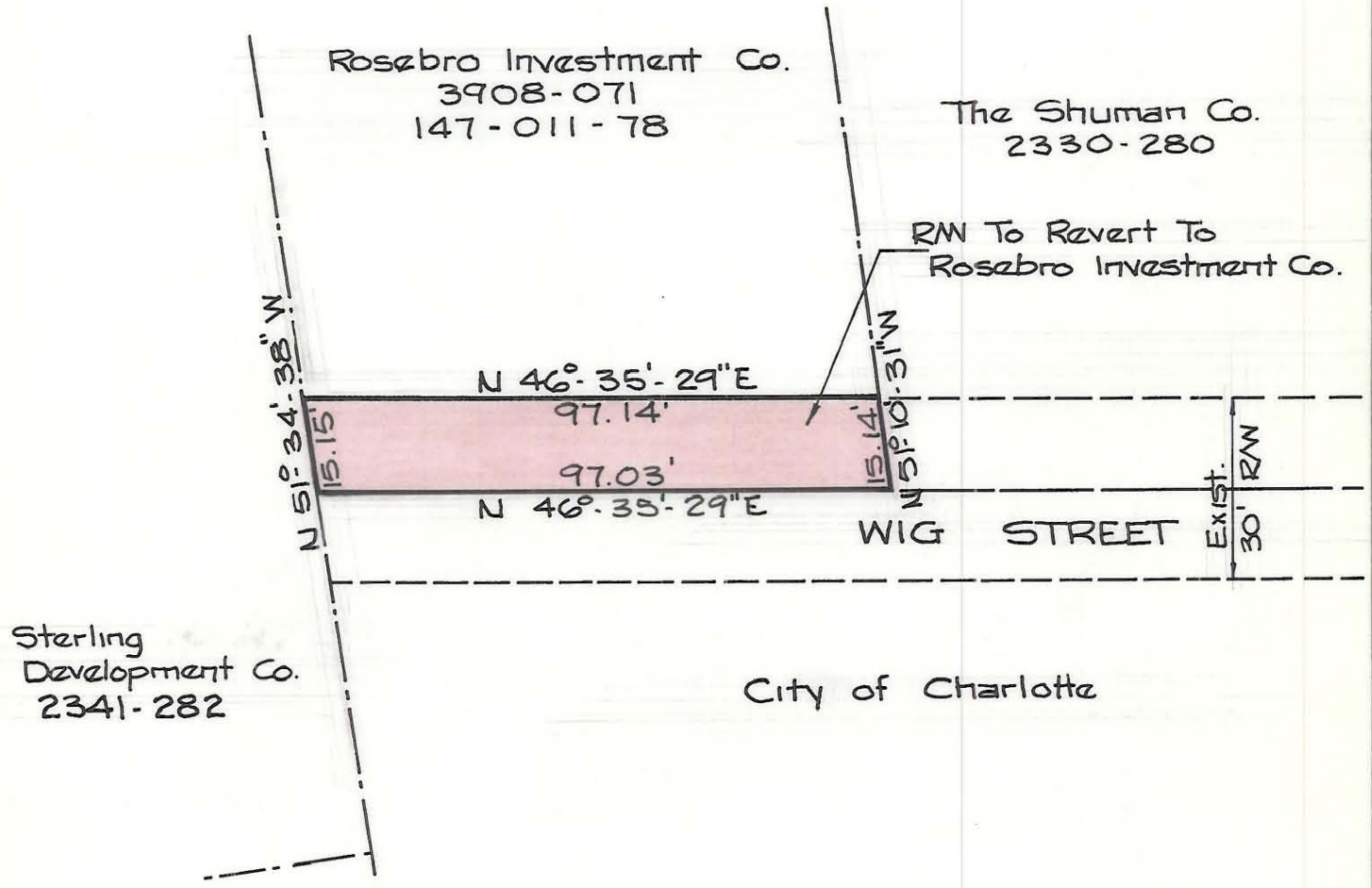

CITY OF CHARLOTTE NORTH CAROLINA DEPARTMENT OF PUBLIC WORKS ENGINEERING DIVISION		
REVISIONS 8-1-78 Total Sheet Change	RW To Revert To Rosebro Investment Co.	JOB NO. 512-75-101 FILE NO. RW-146
DRAWN BY <i>Fitz</i> CHECKED BY <i>S/G</i>	Southside Park C.D. Closing Wig Street	SHEET 3 OF 10
CITY ENGINEER <i>[Signature]</i>	DATE Nov. 2, 1977 SCALE 1" = 30'	