

B-2-K-10

B-2-K-10

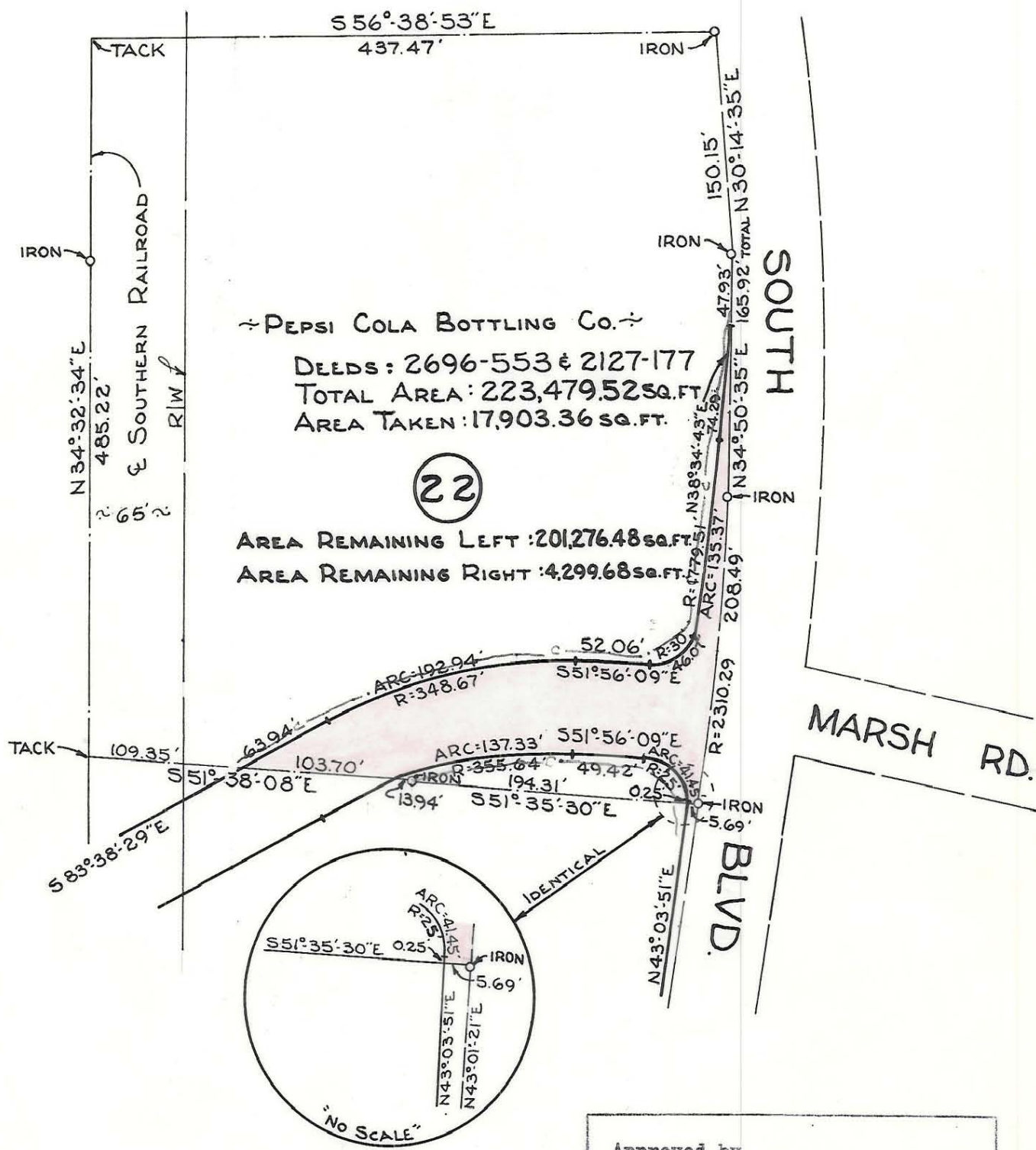

PEPSI COLA BOTTLING Co.
 DEEDS: 2696-553 & 2127-177
 TOTAL AREA: 223,479.52 SQ. FT.
 AREA TAKEN: 17,903.36 SQ. FT.

(22)

AREA REMAINING LEFT: 201,276.48 sq. ft.
 AREA REMAINING RIGHT: 4,299.68 sq. ft.

NOTE: Property corners shown circled were located by actual survey. Bearings are based on NORTH CAROLINA COORDINATES

This plat was prepared under my supervision C. D. Reading
 N.C. Reg. Engineer No. 3659

Approved by _____
 R/W Agent

CITY OF CHARLOTTE NORTH CAROLINA ENGINEERING DEPARTMENT		JOB NO. 513-65 115
REVISIONS Revised JAN. 68 R.D.S. Revised Railway B/W 8/22/69 JLS	SOUTH BOULEVARD INTERSECTIONS	FILE NO.
DRAWN BY FISHER CHECKED BY TUCKER	PROPERTY OF PEPSI COLA	SHEET
CITY ENGINEER	DATE APRIL, 67	SCALE 1" = 100'