

I, DAVID H. SNIDER, CERTIFY THAT THIS PLAT WAS PREPARED UNDER MY SUPERVISION AND THAT THE PLAT WAS PREPARED FOR THE PURPOSE OF ACQUISITION AND EASEMENTS ONLY, AND IS NOT INTENDED TO BE A BOUNDARY SURVEY OF PROPERTY SHOWN.

*David H. Snider* 12/10/09  
 DAVID H. SNIDER, NC P.L.S. L-2942 DATE

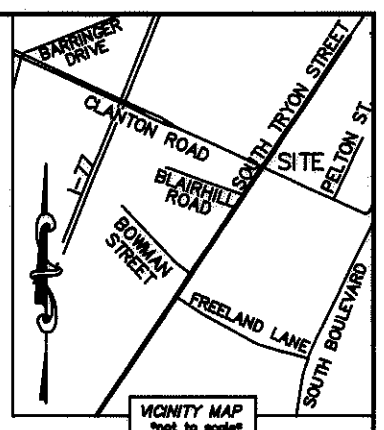
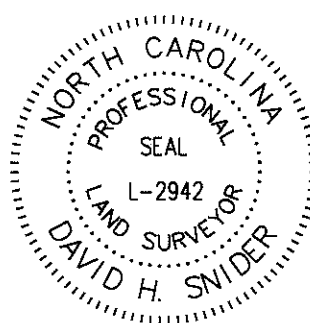

NOTE:

- 1) BEARINGS AND DISTANCE SHOWN IN PARENTHESIS ARE BASED ON RECORDED INFORMATION.
- 2) TOTAL AREA 13,098 SQ.FT.
- 3) TEMPORARY CONSTRUCTION EASEMENT 284 SQ.FT.
- 4) SIDEWALK/UTILITY EASEMENT 103 SQ.FT.
- 5) TOTAL AREA REMAINING 13,098 SQ.FT.

STATE OF NORTH CAROLINA  
 COUNTY OF MECKLENBURG

I, \_\_\_\_\_ REVIEW OFFICER OF MECKLENBURG COUNTY, CERTIFY THAT THE MAP OR PLAT TO WHICH THIS CERTIFICATION IS AFFIXED MEETS ALL STATUTORY REQUIREMENTS FOR RECORDING.

REVIEW OFFICER \_\_\_\_\_ DATE \_\_\_\_\_

LINE TABLE		
LINE	LENGTH	BEARING
L1	6.82'	N 24°29'16" E
L2	1.85'	N 24°29'16" E
L3	4.16'	S 64°44'46" E

ACQUISITION BY DB 25401 PG 805 - 809

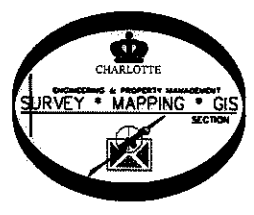
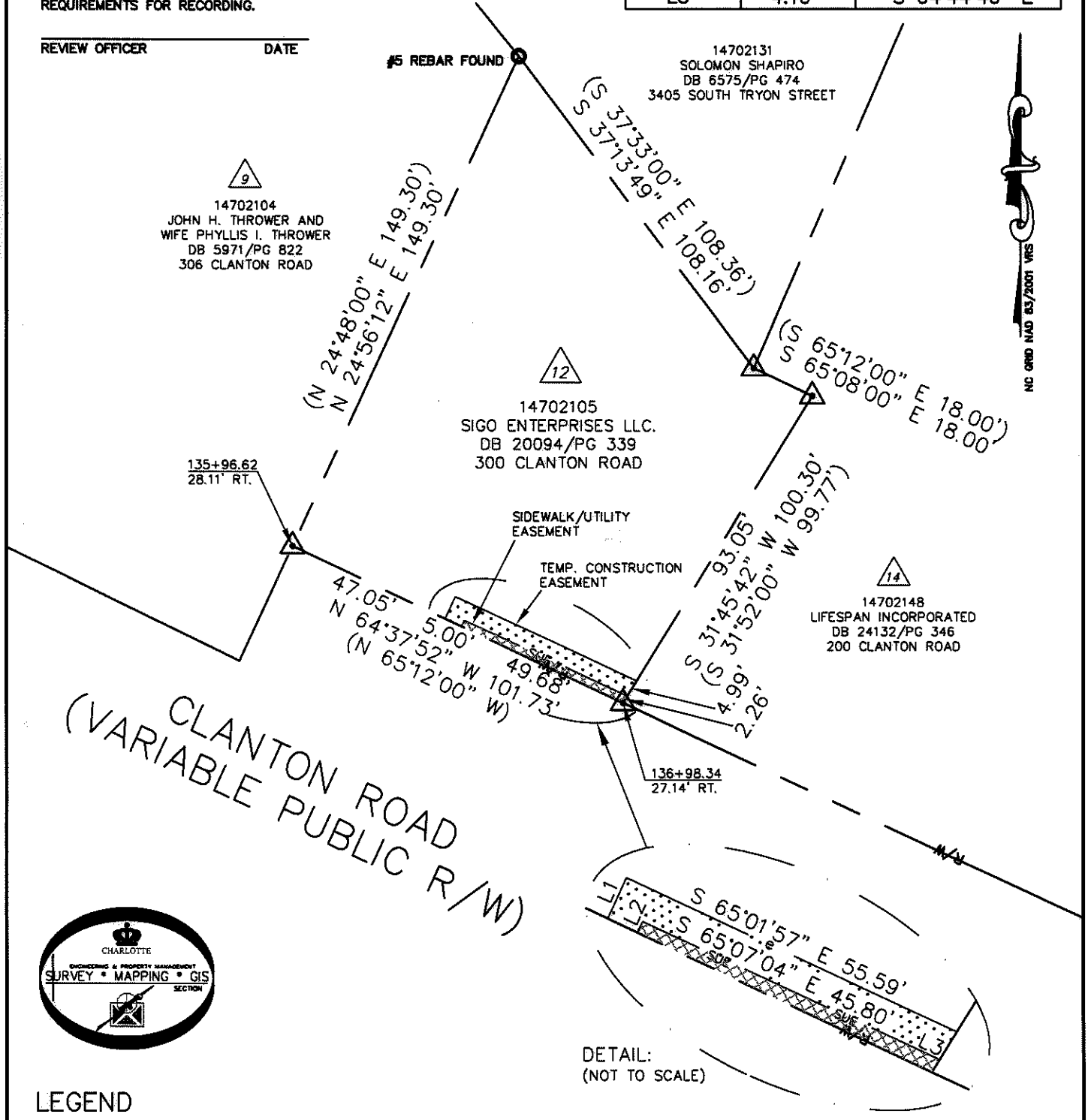

LEGEND

- REBAR OR IRON PIN FOUND
- COMPUTED POINT
- PROPERTY LINES
- EXIST RIGHT-OF-WAY
- TEMP. CONSTRUCTION EASEMENT
- SIDEWALK/UTILITY EASEMENT
- SIDEWALK/UTILITY EASEMENT
- TEMP. CONSTRUCTION EASEMENT

PREPARED BY:  
 CITY OF CHARLOTTE  
 ENGINEERING & PROPERTY MANAGEMENT  
 600 EAST FOURTH STREET  
 CHARLOTTE, NC 28202  
 704-336-2291

DETAIL:  
 (NOT TO SCALE)

REVISIONS		JOB NO. 512-08-020
12/09/09 - CHANGE NAME		
SCALE 1" = 40'		SHEET 1
DRAWN BY LG		OF 1
DATE		CHECKED BY DHS SURVEY SUPVR. <i>DN</i>
K: \AUTOCAD\EN_SU-LD4\208020\DWG\PARCEL 12.DWG		