

I, LAWRENCE J. WHITAKER, CERTIFY THAT THIS PLAT WAS PREPARED UNDER MY SUPERVISION AND THAT THE PLAT WAS PREPARED FOR THE PURPOSE OF ACQUISITION AND EASEMENTS ONLY, AND IS NOT INTENDED TO BE A BOUND SURVEY OF PROPERTY SHOWN.

NAME L. J. Whitaker NC P.L.S. L-4538 DATE 8-29-03

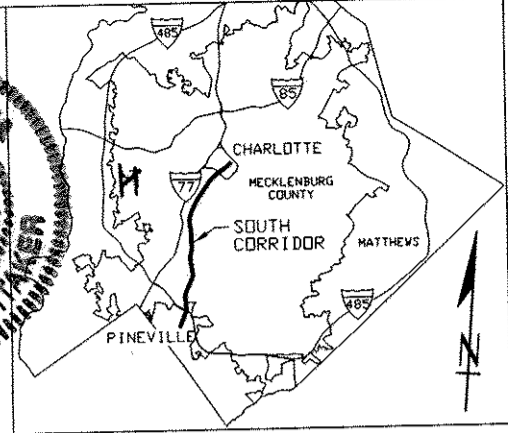
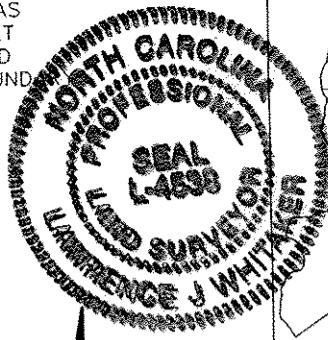

VICINITY MAP NOT TO SCALE

LINE	BEARING	LENGTH
L1	S83°31'43"E	34.60'
L2	S56°13'48"E	127.59'
L3	N33°46'08"E	14.95'
L4	S56°11'17"E	156.85'
L5	S79°20'14"E	41.91'
L6	N77°14'51"E	53.04'
L7	S46°46'25"W	65.78'
L8	S46°46'25"W	16.31'

SEE SHEET 2 FOR ADDITIONAL NOTES

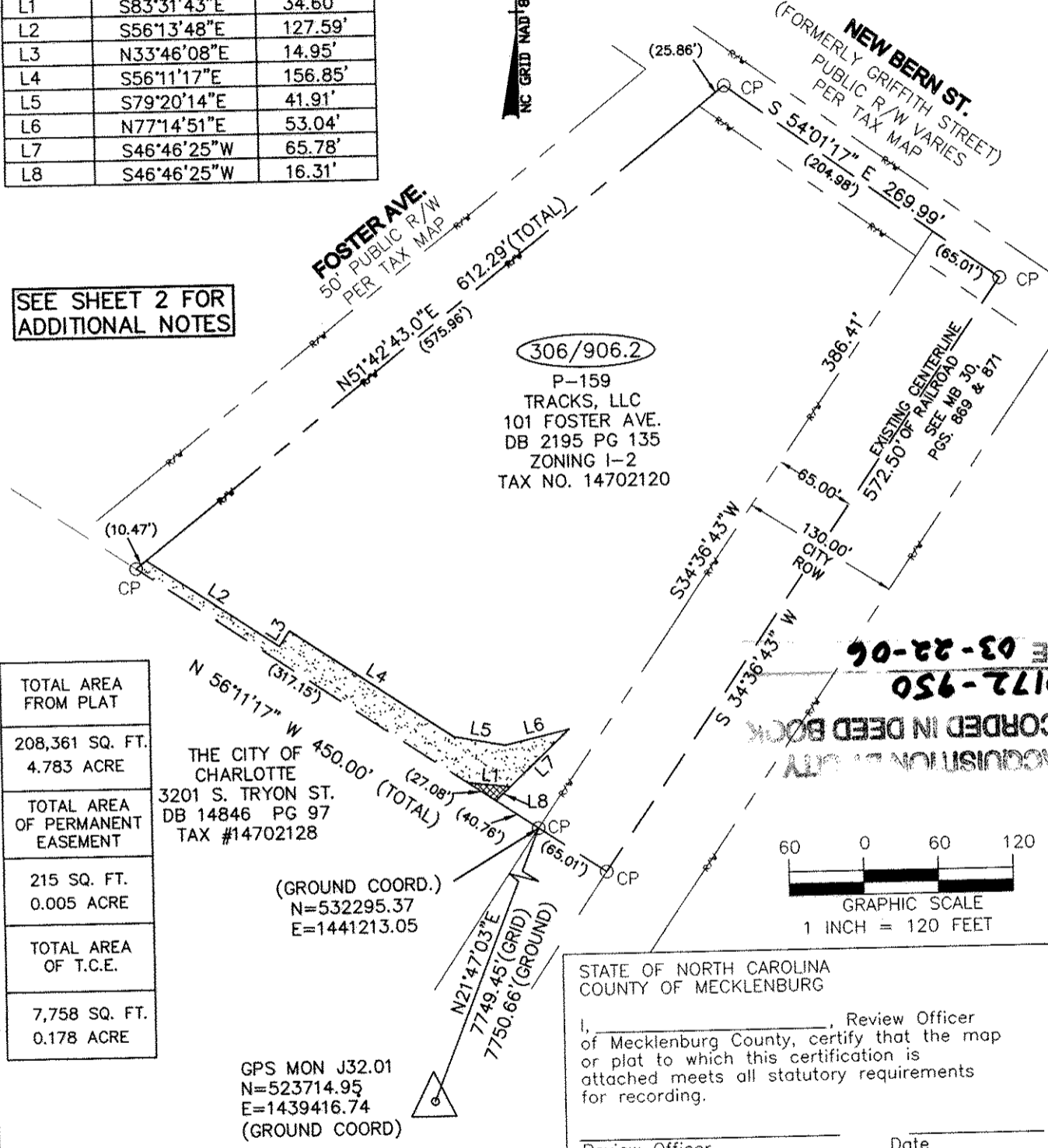

TOTAL AREA FROM PLAT	208,361 SQ. FT. 4.783 ACRE
TOTAL AREA OF PERMANENT EASEMENT	215 SQ. FT. 0.005 ACRE
TOTAL AREA OF T.C.E.	7,758 SQ. FT. 0.178 ACRE

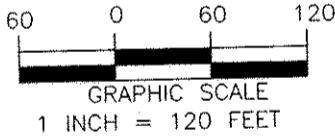

STATE OF NORTH CAROLINA
COUNTY OF MECKLENBURG

I, _____, Review Officer of Mecklenburg County, certify that the map or plat to which this certification is attached meets all statutory requirements for recording.

Review Officer _____ Date _____

LEGEND

LINES NOT SURVEYED	---
RIGHT OF WAY	--- ---
NORFOLK SOUTHERN RAILWAY	NSR
PROPERTY CORNER FOUND	○
CITY OF CHARLOTTE	CITY
COMPUTED POINT	○ CP
PERMANENT EASEMENT (P.E.)	▨
TEMPORARY CONSTRUCTION EASEMENT (T.C.E.)	▤

PBSJ Survey Prepared By
5200 77 CENTER DRIVE, SUITE 500
CHARLOTTE, NORTH CAROLINA 28217
704-522-7275

GATS
CHARLOTTE AREA TRANSIT SYSTEM

CHARLOTTE
ENGINEERING AND PROPERTY MANAGEMENT

REVISIONS	SOUTH CORRIDOR LRT PROJECT	JOB NO.	512-01-078
5-29-03 MEF		FILE NO.	
6-28-05 BKE		SHEET	1
8-26-05 BKE	PROPERTY ACQUISITION:	OF	2
DRAWN BY: LJW	TRACKS, LLC		
CHECKED BY: MEF	CHARLOTTE, MECKLENBURG CO., NC		
SURVEY SUPVR. MEF	DATE: 1-14-03	SCALE: 1" = 120'	