

147-112

147-112

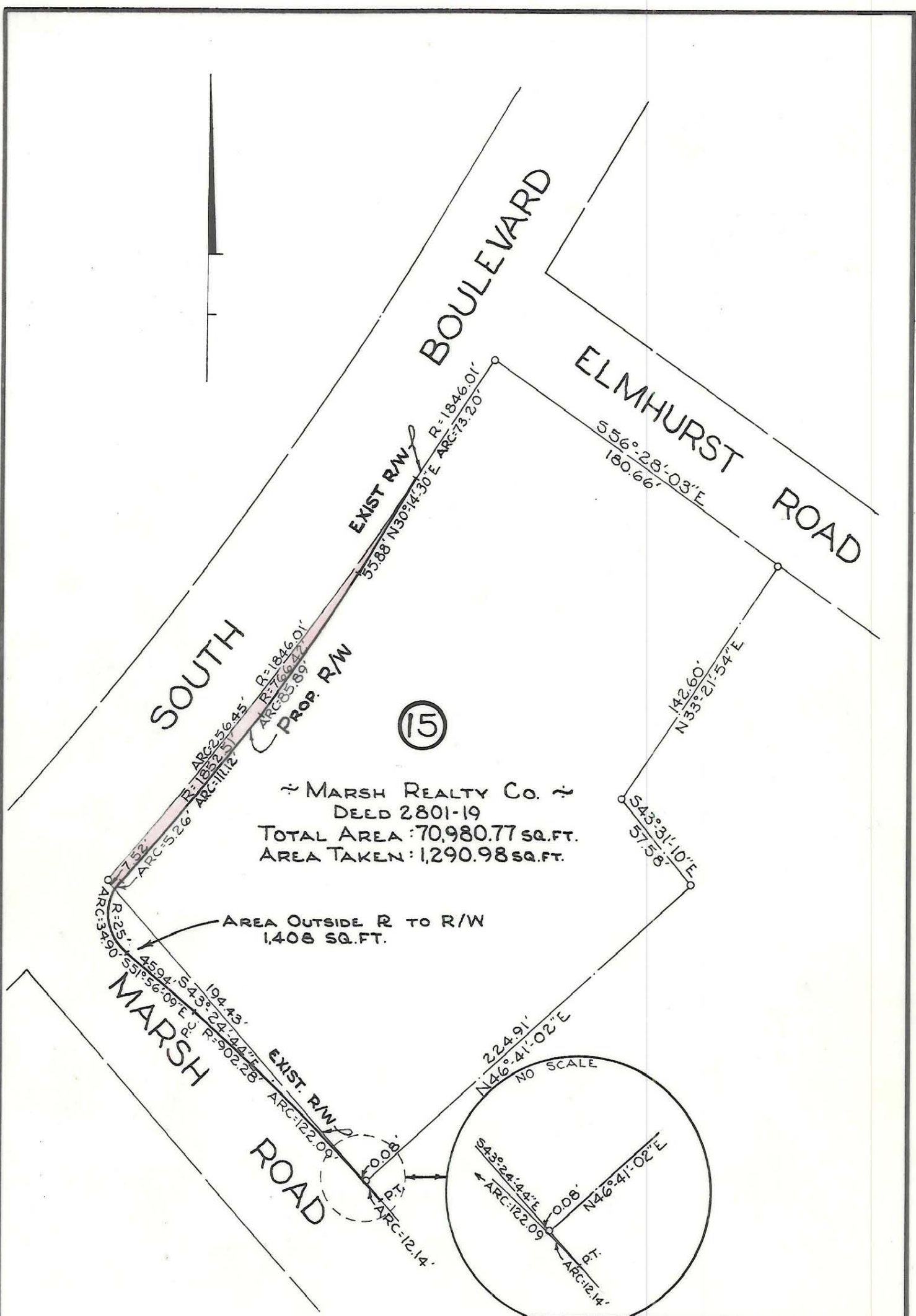

~ MARSH REALTY CO. ~  
 DEED 2801-19  
 TOTAL AREA: 70,980.77 SQ. FT.  
 AREA TAKEN: 1,290.98 SQ. FT.

AREA OUTSIDE R TO R/W  
 1,408 SQ. FT.

Approved by \_\_\_\_\_  
 R/W Agent

NOTE: Property corners shown circled were located by actual survey. Bearings are based on NORTH CAROLINA COORDINATES

This plat was prepared under my supervision C.D. Reading  
 N.C. Reg. Engineer No. 3659

<b>CITY OF CHARLOTTE</b> NORTH CAROLINA <b>ENGINEERING DEPARTMENT</b>		JOB NO. 513-65-115
<b>SOUTH BOULEVARD INTERSECTIONS</b>		FILE NO.
<b>PROPERTY OF MARSH REALTY CO.</b>		SHEET
<b>CITY ENGINEER</b>		OF
REVISIONS REVISED JAN. 68 R.D.S.	DATE DEC., 67	SCALE 1"=60'

147-112

147-112

147-112