

I, KENNETH M. GREEN, CERTIFY THAT THIS PLAT WAS PREPARED UNDER MY SUPERVISION AND THAT THE PLAT WAS PERPARED FOR THE PURPOSE OF EASEMENT ACQUISITION ONLY, AND IS NOT INTENDED TO BE A BOUNDARY SURVEY OF THE PROPERTY SHOWN HEREON.

*Kenneth M. Green*  
 KENNETH M. GREEN, PLS  
 9-1-09  
 L-3812

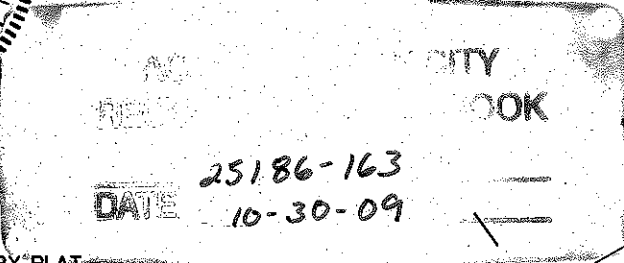
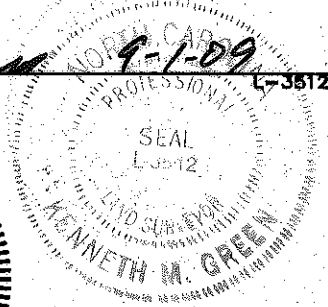

14,311 SF TOTAL AREA BY PLAT  
 191 SF IN TEMP CONST ESMI  
 14,311 SF REMAINING

- LEGEND:
- - IRON PIPE FOUND (IPF)
  - △ - MONUMENT FOUND
  - - PROPERTY LINE
  - R/W- - R/W LINE
  - e- - TEMPORARY CONSTRUCTION EASEMENT (TCE)
  - [Dotted Box] - TCE HATCH
  - - ADJOINER

PREPARED BY:

**R. Joe Harris & Associates, P.L.L.C.**

Engineering & Land Surveying  
 1698 W. HWY 160, SUITE 130, FORT MILL, SC, 29708  
 Phone: (803) 802-1799

NOTES:  
 BEARINGS AND DISTANCES SHOWN IN PARENTHESIS ARE BASED ON RECORDED MAP INFORMATION. THIS PROPERTY MAY BE SUBJECT TO OTHER EASEMENTS EITHER RECORDED OR IMPLIED. BOUNDARY INFORMATION TAKEN FROM COMPILED MECKLENBURG CO. PUBLIC RECORD INFORMATION.

I, \_\_\_\_\_ REVIEW OFFICER OF MECKLENBURG COUNTY CERTIFY THAT THE MAP OR PLAT TO WHICH THIS CERTIFICATION IS AFFIXED MEETS ALL STATUTORY REQUIREMENTS FOR RECORDING.

REVIEW OFFICER \_\_\_\_\_ DATE \_\_\_\_\_

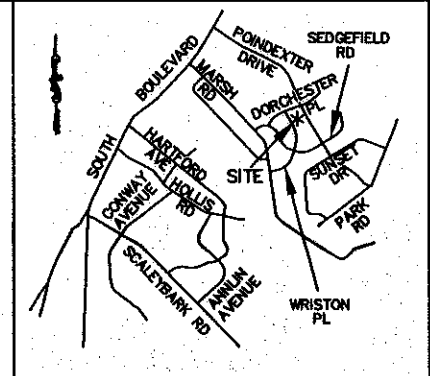

VICINITY MAP NOT TO SCALE

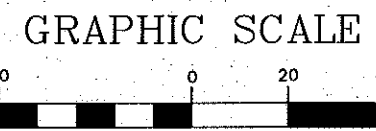
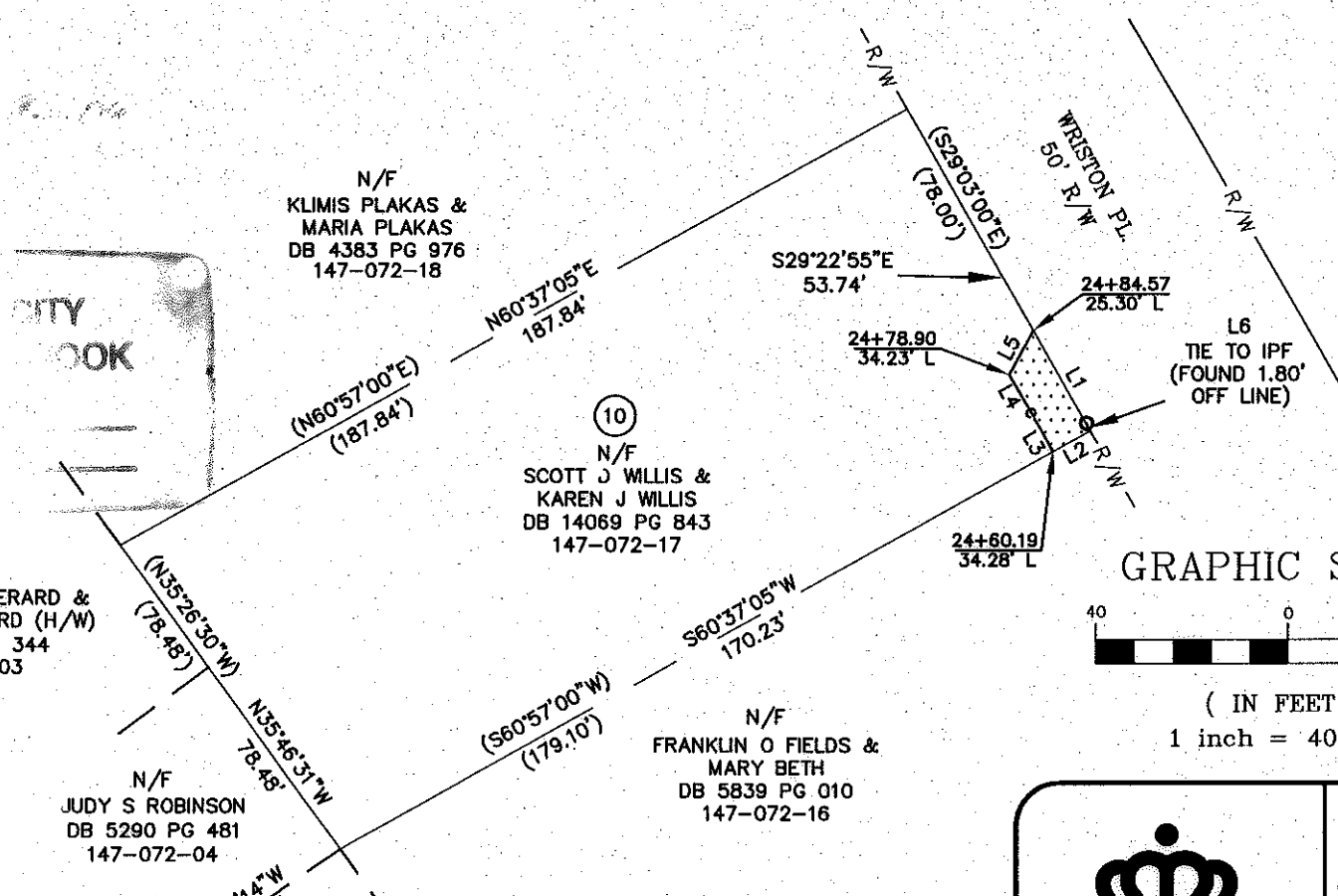

( IN FEET )  
 1 inch = 40 ft.



RJH PROJ. #1341.05

LINE TABLE		
LINE	LENGTH	BEARING
L1	24.26	S29°22'55\"E
L2	8.87	S60°37'05\"W
L3	5.07	N29°38'20\"W
L4	13.49	N29°25'24\"W
L5	10.58	N27°58'43\"E
L6	1.80	N25°44'01\"W

**CHARLOTTE**  
ENGINEERING & PROPERTY MANAGEMENT

**EASEMENT ACQUISITION  
 COLONIAL VILLAGE -  
 SEDGFIELD NEIGHBORHOOD  
 IMPROVEMENTS**

PROPERTY OF  
**SCOTT D. WILLIS &  
 KAREN J. WILLIS**  
 722 WRISTON PLACE  
 CHARLOTTE, NC 28209  
 PID #147-072-17

512-07-032  
JOB NO.

1" = 40'  
SCALE

MPL  
PREPARED BY

8/19/09  
DATE

PARCEL 10.DWG  
CAD FILE NAME

SHEET  
**1**

OF  
**1**