







- LEGEND**
- IRON PIN FOUND 
 - TEMPORARY CONSTRUCTION EASEMENT 
 - EXISTING PROPERTY LINE 
 - EXISTING RIGHT OF WAY 
 - TEMPORARY CONSTRUCTION EASEMENT LINE 
 - EXISTING CURB, GUTTER & EDGE OF PAVEMENT 
 - LOT NUMBER 

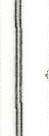

State of North Carolina
County of Mecklenburg

Review Officer of Mecklenburg County certifies that the map or plat to which this certification is affixed meets all statutory requirements for recording.

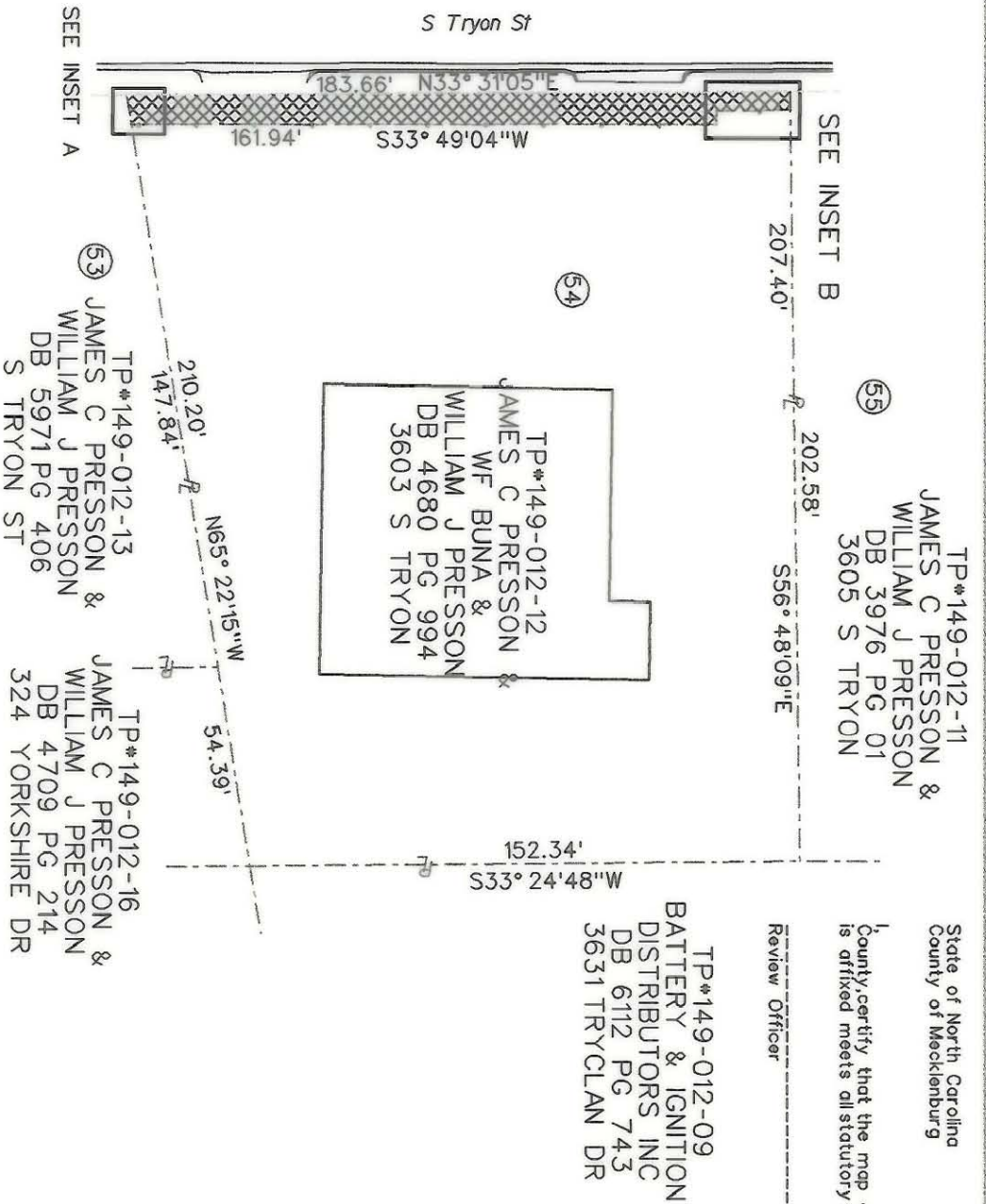
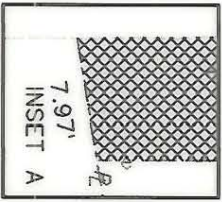
Review Officer _____

Date _____

TP*149-012-09
BATTERY & IGNITION
DISTRIBUTORS INC
DB 6112 PG 743
3631 TRYCLAN DR

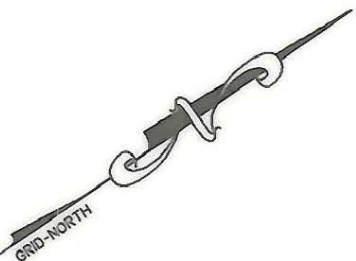
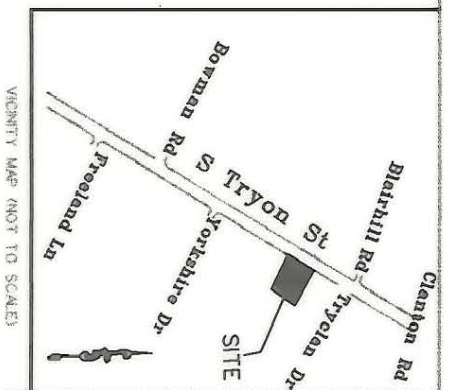
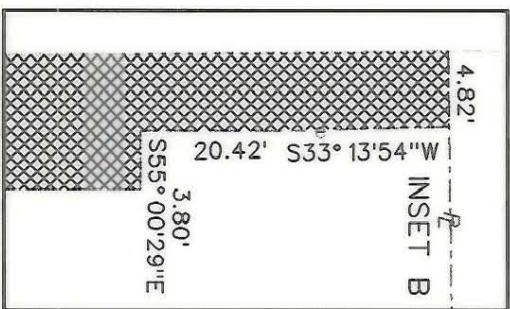

- NOTE:
- 1) TOTAL AREA 37,341.28 SQ FT(0.857 ACRE)
 - 2) TEMPORARY CONSTRUCTION EASEMENT 26.38 SQ FT(0.001 ACRE)

CHARLOTTE

ENGINEERING DEPARTMENT

REVISIONS	PROPERTY OF JAMES C PRESSON & WF BUNA & WILLIAM J PRESSON LOT 54 3603 S TRYON	JOB NO. 2102
SCALE	S TRYON STREET IMPROVEMENT PROJECT PROJ NUM. 512-97-122	FILE NO.
DRAWN BY		SHEET 1
DATE		OF 1

"THIS MAP IS NOT A CERTIFIED SURVEY AND HAS NOT BEEN REVIEWED BY A LOCAL GOVERNMENT AGENCY FOR COMPLIANCE WITH ANY APPLICABLE LAND DEVELOPMENT REGULATIONS."

PREPARED BY: SYSTEMS, INC.
NOVA DIGITAL
ENGINEERING DEPARTMENT
600 TOWNE CENTRE BLVD, SUITE 405
CHARLOTTE, NC 28134
704-889-5816

149-012-12