

I, DAVID H. SNIDER, CERTIFY THAT THIS PLAT WAS PREPARED UNDER MY SUPERVISION AND THAT THE PLAT WAS PREPARED FOR THE PURPOSE OF ACQUISITION AND EASEMENTS ONLY, AND IS NOT INTENDED TO BE A BOUNDARY SURVEY OF PROPERTY SHOWN.

David H. Snider 8/17/09
 DAVID H. SNIDER, NC P.L.S. L-2942 DATE

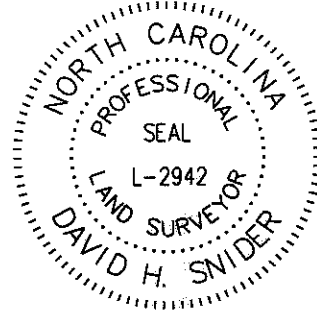

- NOTE:
- 1) BEARINGS AND DISTANCE SHOWN IN PARENTHESIS ARE BASED ON RECORDED INFORMATION.
 - 2) TOTAL AREA 23,007 SQ.FT.
 - 3) TEMPORARY CONSTRUCTION EASEMENT 802 SQ.FT.
 - 4) SIDEWALK/UTILITY EASEMENT 579 SQ.FT.
 - 5) TOTAL AREA REMAINING 23,007 SQ.FT.

STATE OF NORTH CAROLINA
 COUNTY OF MECKLENBURG

REVIEW OFFICER OF MECKLENBURG COUNTY, CERTIFY THAT THE MAP OR PLAT TO WHICH THIS CERTIFICATION IS AFFIXED MEETS ALL STATUTORY REQUIREMENTS FOR RECORDING.

REVIEW OFFICER _____ DATE _____

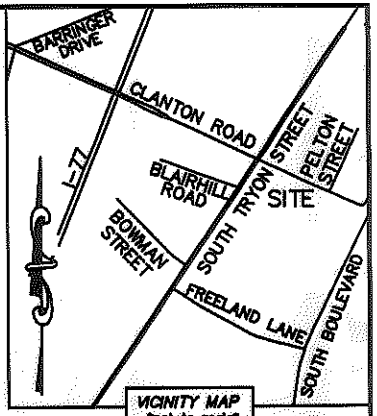

CLANTON ROAD
 (VARIABLE PUBLIC R/W)

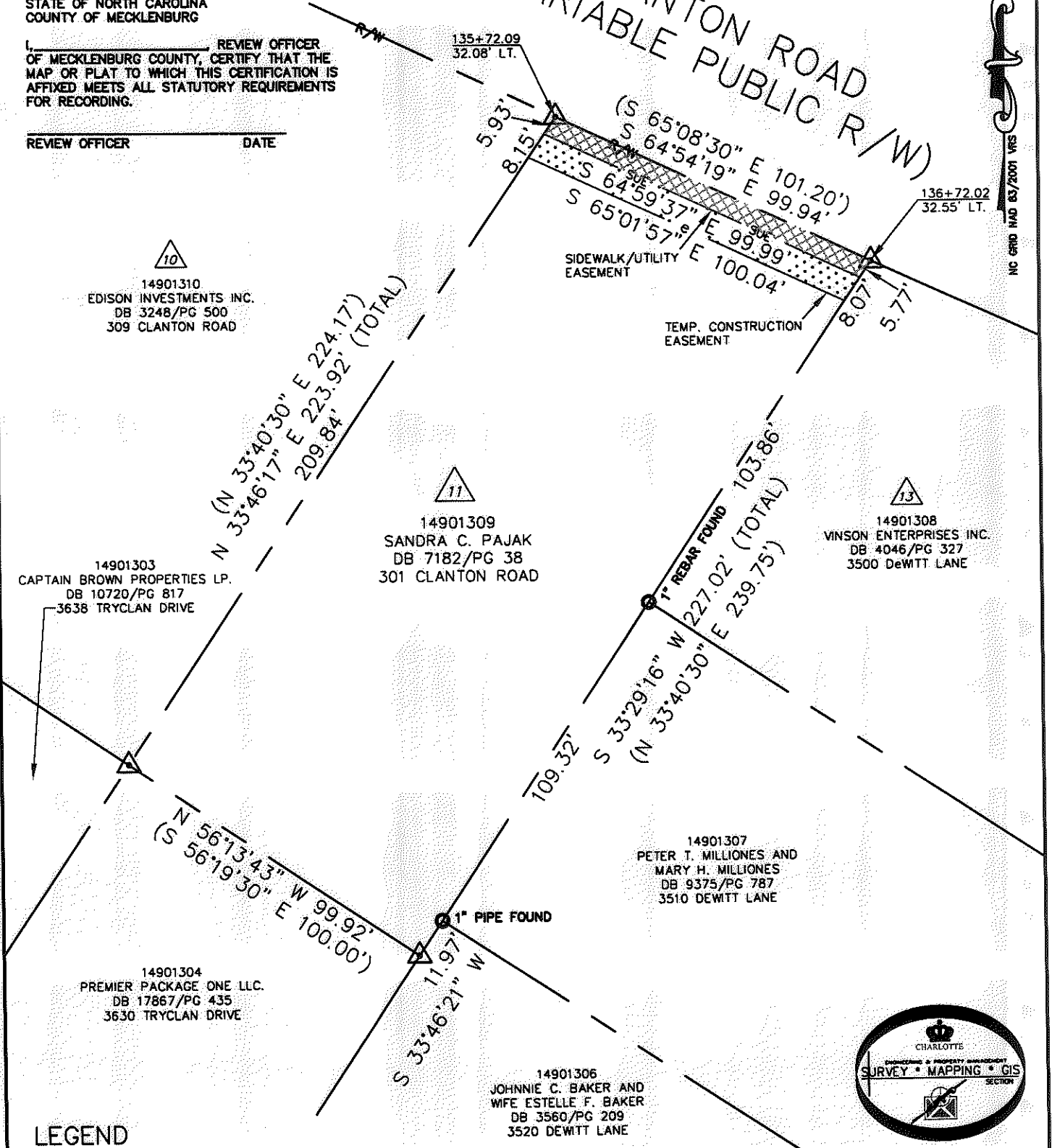

LEGEND

- REBAR OR IRON PIN FOUND
- COMPUTED POINT
- PROPERTY LINES
- EXIST RIGHT-OF-WAY
- TEMP. CONSTRUCTION EASEMENT
- SIDEWALK/UTILITY EASEMENT
- SIDEWALK/UTILITY EASEMENT
- TEMP. CONSTRUCTION EASEMENT

PREPARED BY:
 CITY OF CHARLOTTE
 ENGINEERING & PROPERTY MANAGEMENT
 600 EAST FOURTH STREET
 CHARLOTTE, NC 28202
 704-336-2291

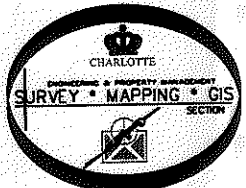

		JOB NO. 512-08-020
CHARLOTTE ENGINEERING DEPARTMENT		FILE NO. 149-013-09
REVISIONS	CLANTON ROAD SIDEWALK PROJECT	SHEET 1
SCALE 1"=40'	PROPERTY ACQUISITION OWNER: SANDRA C. PAJAK CHARLOTTE, MECKLENBURG CO., NC	OF 1
DRAWN BY LG	CHECKED BY DHS SURVEY SUPR. <i>DHS</i>	
K:\AUTOCAD\EN_SU-LD4\208020\DWG\PARCEL 11.DWG		