

PIEDMONT NATURAL GAS CO., INC.

VERBENA STREET

PIEDMONT NATURAL GAS CO., INC.  
Deed 3169-602

Total Area = 2.596 Ac.  
Area Taken = .005 Ac.  
Area Remaining = 2.591 Ac.

SOUTHERN RAILROAD SPUR LINE

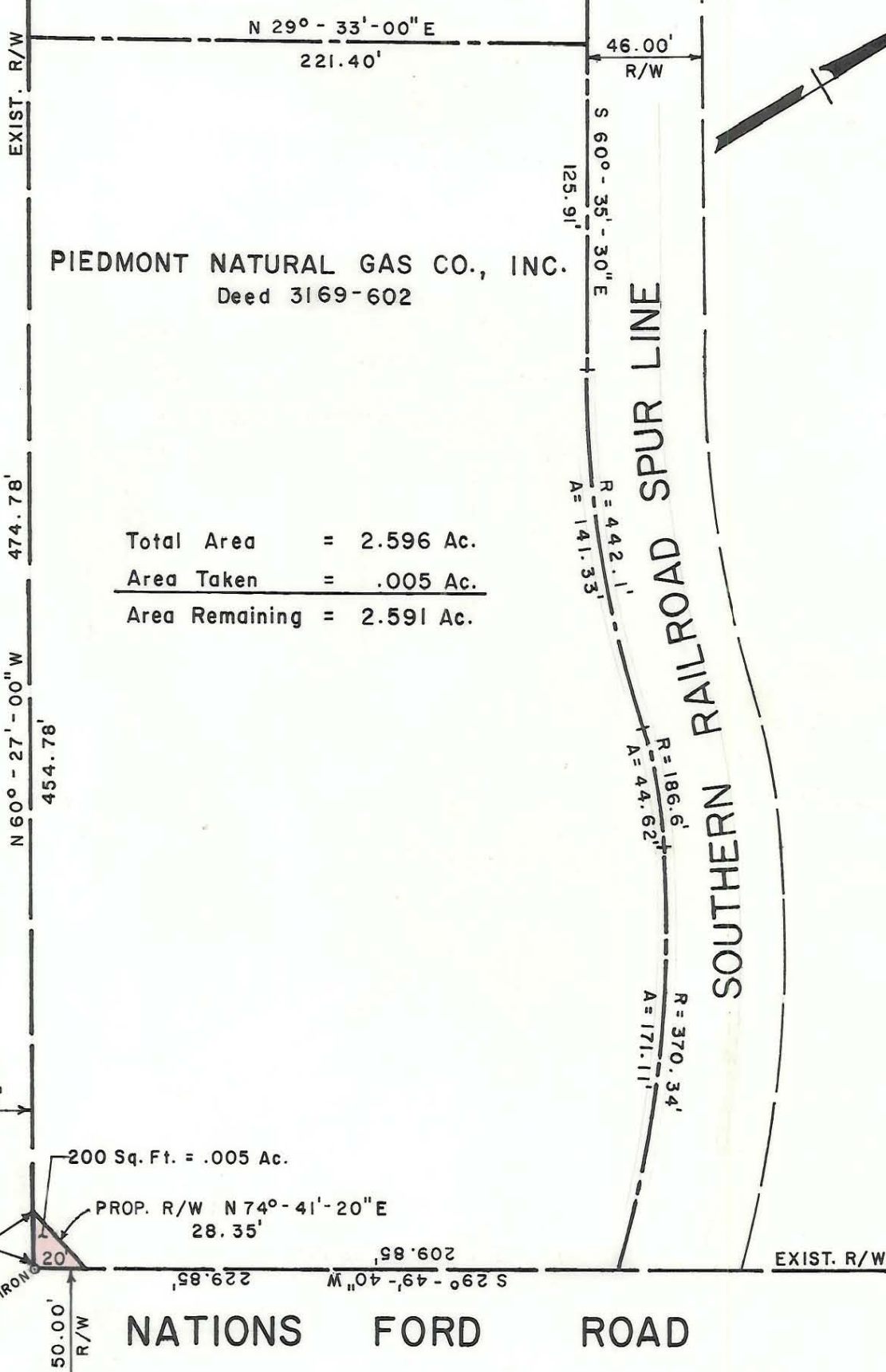
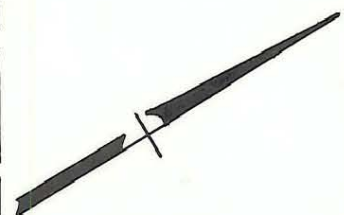

This plat was prepared under my supervision. *Stephen Gilbert*  
N. C. Reg. Surveyor No. L-1785

This map was prepared for the purpose of right of way or easement acquisition only, and is not intended to be a boundary survey of the property shown.

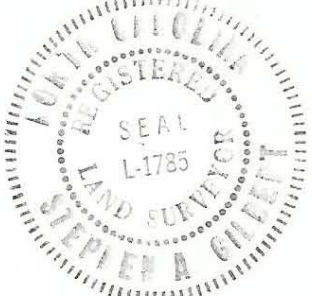

CITY OF CHARLOTTE NORTH CAROLINA DEPARTMENT OF PUBLIC WORKS ENGINEERING DIVISION		
REVISIONS	R/W TO BE ACQUIRED NATIONS FORD ROAD AT VERBENA STREET	JOB NO.
	PROPERTY OF PIEDMONT NATURAL GAS COMPANY, INC.	FILE NO.
DRAWN BY BC		SHEET 1
CHECKED BY RW		OF 1
CITY ENGINEER	DATE MARCH 11, 1981 SCALE 1" = 60'	