

OFFICE PARKS OF CHARLOTTE, INC.

DEED: 3327-472
 Total Area - 76,096 Sq. Ft.
 Area Taken - 330 Sq. Ft.
 Area Remaining - 76,063 Sq. Ft.

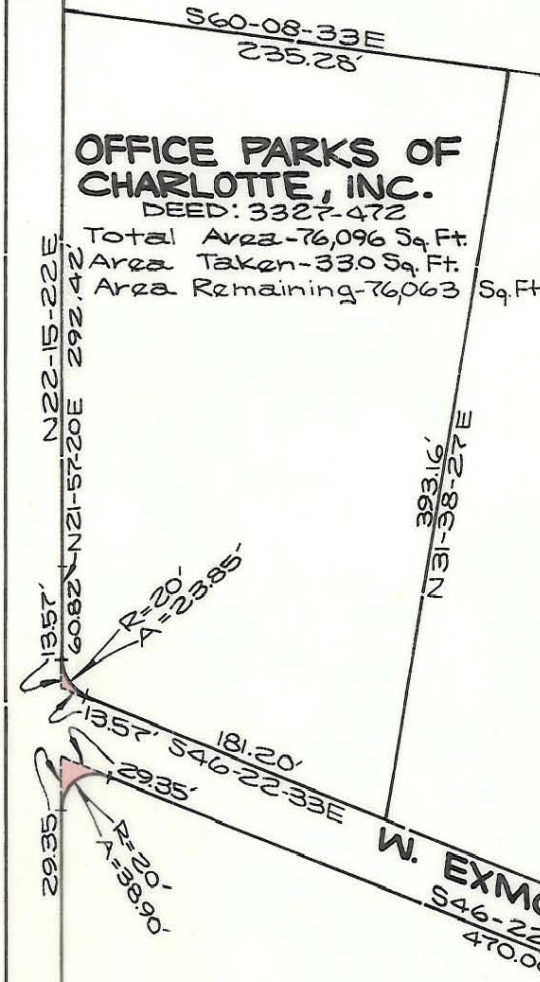

OFFICE PARKS OF CHARLOTTE, INC.

DEED: 3354-159
 Total Area - 177,686 Sq. Ft.
 Area Taken - 321 Sq. Ft.
 Area Remaining - 177,365 Sq. Ft.

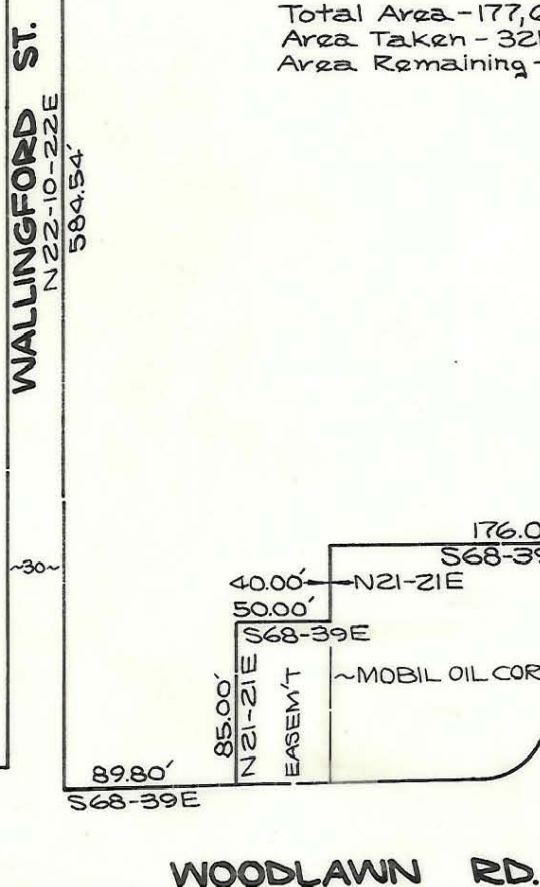

NOTE: Property corners shown circled were located by actual survey. Bearings are based on BOUNDARY SURVEY OF R.B. PHARR AUG. 25 1971

This plat was prepared under my supervision *R. H. Bell*

N.C. Reg. Engineer No. 4343



CITY OF CHARLOTTE
 NORTH CAROLINA
 DEPARTMENT OF PUBLIC WORKS
 ENGINEERING DIVISION

REVISIONS	PROPOSED R/W NATIONS FORD RD. W. EXMORE STREET WALLINGFORD STREET	JOB NO.
		FILE NO.
DRAWN BY MAM	PROPERTY OF OFFICE PARKS OF CHARLOTTE, INC.	SHEET 1
CHECKED BY J.T.T.		OF 1
C.D.R. CITY ENGINEER	DATE MARCH 1972 SCALE 1"=100'	