AF 35129B

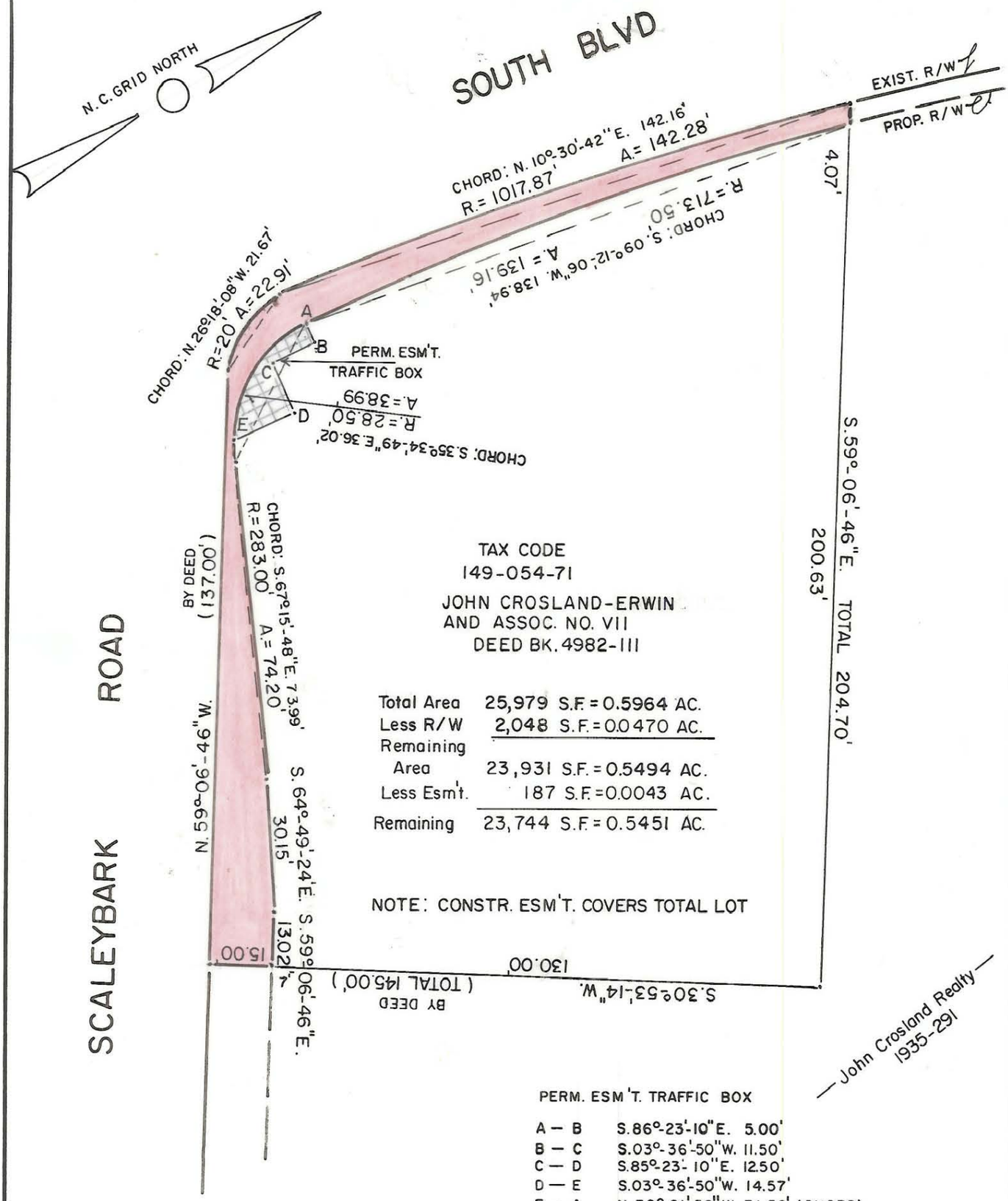

PERM. ESM'T. TRAFFIC BOX

A — B	S. 86°-23'-10" E. 5.00'
B — C	S. 03°-36'-50" W. 11.50'
C — D	S. 85°-23'-10" E. 12.50'
D — E	S. 03°-36'-50" W. 14.57'
E — A	N. 30°-01'-56" W. 31.58' (CHORD)
	R.= 28.50' A.= 33.47'

NOTE: Property corners shown circled were located by actual survey. Bearings and distances shown in parenthesis are based on deed information.

This plat was prepared under my supervision R. Dennis Smith

N. C. Reg. Surveyor No. L-1482

NORTH CAROLINA REGISTERED SEAL #L-1482 LAND SURVEYOR RADFORD DENNIS SMITH

This map was prepared for the purpose of right of way or easement acquisition only, and is not intended to be a boundary survey of the property shown.

CHARLOTTE
ENGINEERING DEPARTMENT

REVISIONS	PROPOSED R/W SOUTH BLVD. AT SCALEYBARK ROAD	JOB NO. 512-84-102
		FILE NO.
	PROPERTY OF CROSLAND-ERWIN & ASSOC. NO. VII	SHEET 4-A
DRAWN BY M.S.		OF 6
CHECKED BY RLB		
R. Dennis Smith SURVEY SUPVR.	DATE MAR. 10 1988 SCALE 1" = 30'	

149-054-71