

149-103-16
B.W. & EVA JO BEST

149-103-15
MARSHALL F. & ANNE LOU RUPPE

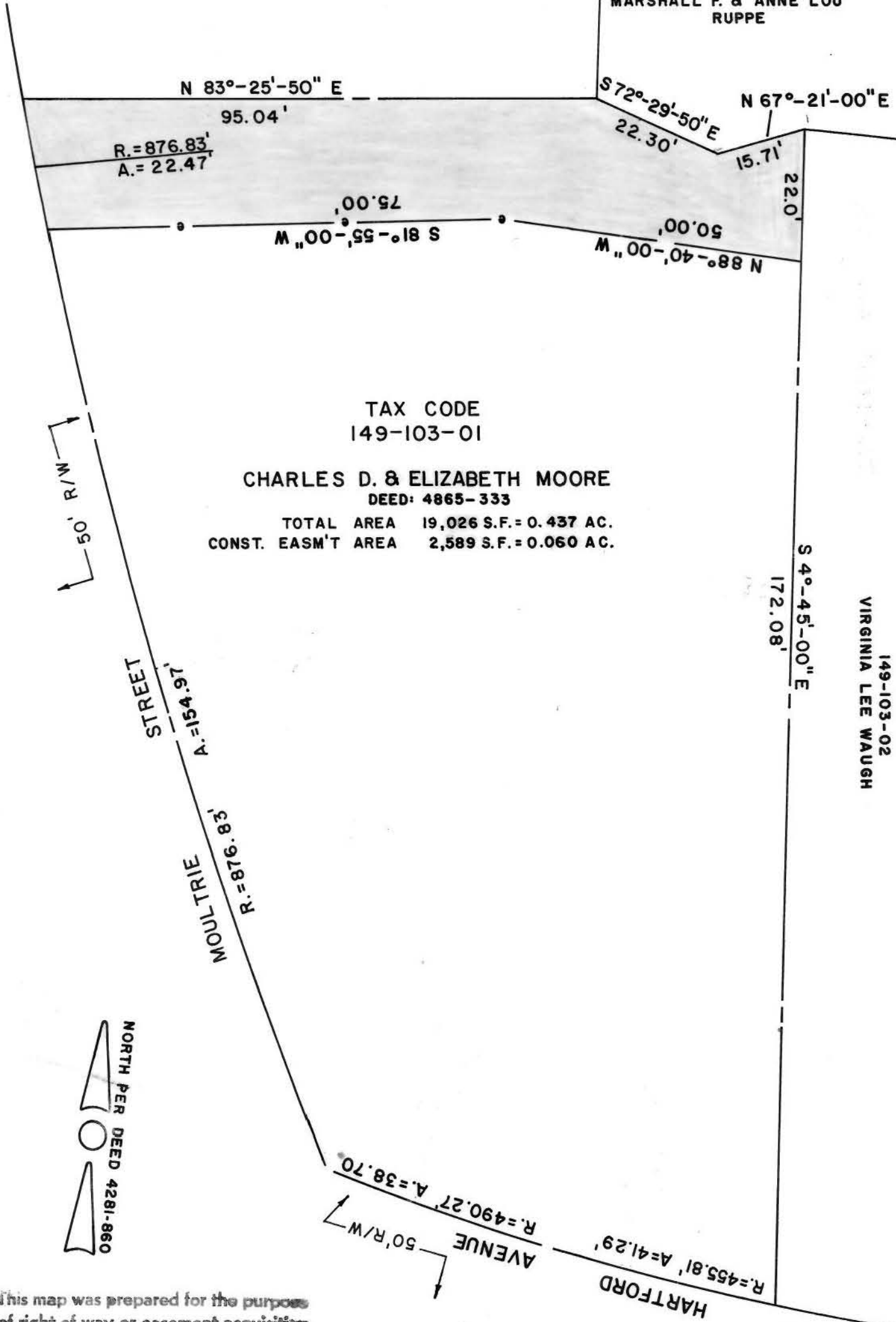

TAX CODE
149-103-01

CHARLES D. & ELIZABETH MOORE
DEED: 4865-333

TOTAL AREA 19,026 S.F. = 0.437 AC.
CONST. EASM'T AREA 2,589 S.F. = 0.060 AC.

149-103-02
VIRGINIA LEE WAUGH



This map was prepared for the purpose of right of way or easement acquisition only, and is not intended to be a boundary survey of the property shown.

This plat was prepared under my supervision Stephen Gilbert
N. C. Reg. Surveyor No. L-1785

 CHARLOTTE ENGINEERING DEPARTMENT		JOB NO.
REVISIONS	EASM'T TO BE ACQUIRED BY THE CITY OF CHARLOTTE PROPERTY OF CHARLES & ELIZABETH MOORE	FILE NO.
DRAWN BY ACJ CHECKED BY DEA <i>[Signature]</i> CITY ENGINEER		SHEET 1 OF 3
DATE 3-5-85 SCALE 1"=20'		