

PARK

ROAD

N 22° 01' E

165'

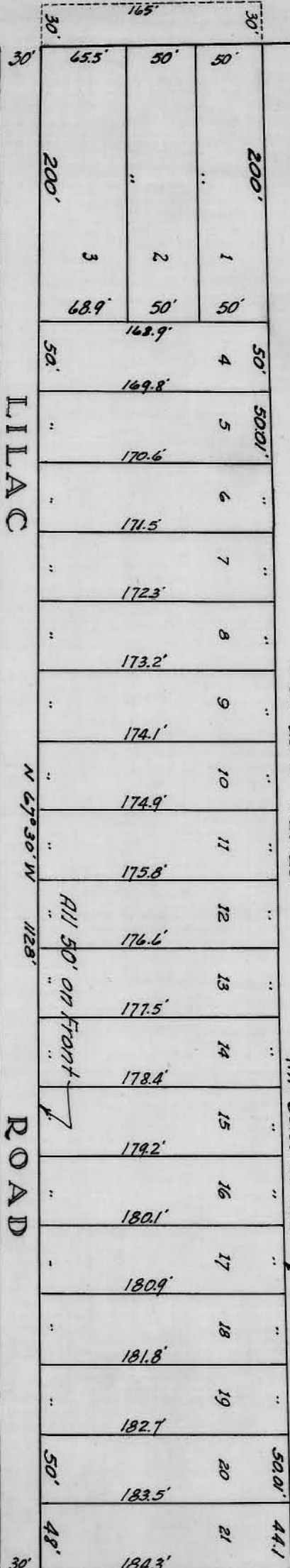

Mrs. C.M. Creswell Property

S 68° 28' E 1125.26'

All 50.01' on Rear

LILAC

ROAD

N 67° 30' W 1128'

All 50' on Front

S. 21° 55' W.

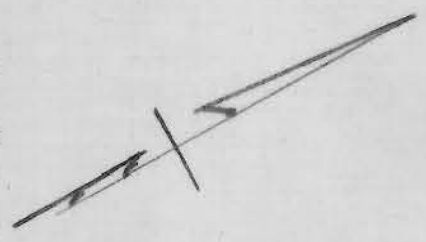

Recorded in BK 884, Pg 525.

Property of
 Mrs. ANNIE L. FRAZIER
 Survey by Spratt & Spratt
 Jan. 2, 1925
 Subdivided by C. D. Isom
 Nov. 1934

Scale, 1"=100'

Traced from Isom's Map

151-031-04/07/08/26/10/11/12/13 RND

151-030-09 RND

151-033-34