

PARK

ROAD

N 22° 01' E

165'

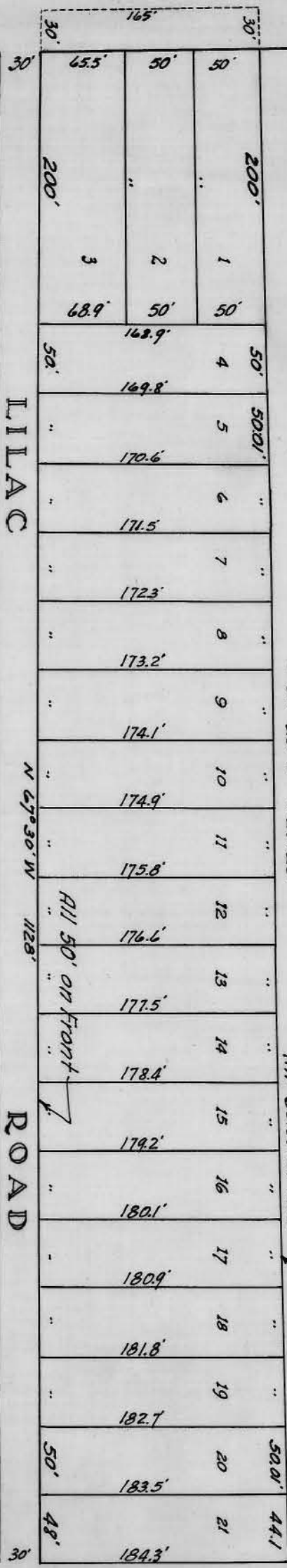

Mrs. C.M. Creswell Property

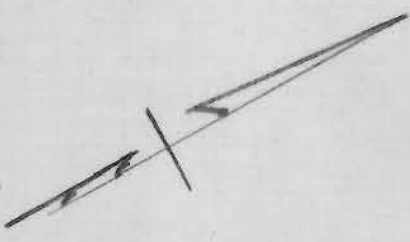

LILAC

ROAD

Recorded in BK 884, Pg 525.

Property of
 Mrs. ANNIE L. FRAZIER
 Survey by Spratt & Spratt
 Jan. 2, 1925
 Subdivided by C. D. Isom
 Nov. 1934
 Scale, 1"=100'

Traced from Isom's Map

151-031-04/07/08/26/10/11/12/13 RND 151-03C-99 A10 151-033-34