

This map was prepared for the purpose of right of way or easement acquisition only, and is not intended to be a boundary survey of the property shown.

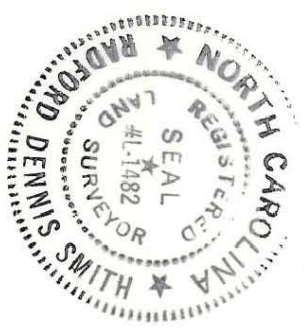

BLVD.

EAST

50' R/W

SCOTT

AVENUE

N 41°-22'-50" E

173.70'

TOTAL = 200.77'

TOTAL = 61.00'

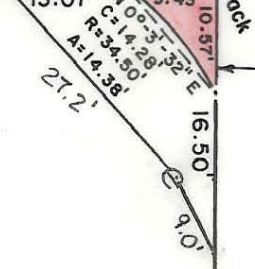

153-025-12
 DELACY E. WYMAN
 & wife MADELINE
 DEED 4500-302

TOTAL AREA 12,245 Sq. Ft. = 0.281 Acres
 AREA TAKEN 43 Sq. Ft. = 0.001 Acres
 AREA LEFT 12,202 Sq. Ft. = 0.280 Acres

N 47°-40'-00" W
 38.50'

W 09°-22'-01" S
 121.002

This plat was prepared under my supervision
R. Dennis Smith
 N. C. Reg. Surveyor No. 4-1482

153-025-13
 JOSEPH M. DELAMIELLEURE

North is Based On Recorded Map 230-55

S 47°-40'-00" E
 61.00'

60' R/W

CHARLOTTE ENGINEERING DEPARTMENT		DRAWN BY BMC CHECKED BY R.D.S. R. Dennis Smith SURVEY SUPERVISOR	JOB NO. 512-86-061 FILE NO.
		PROPERTY OF DELACY & MADELINE WYMAN	SHEET OF
REVISIONS	RADIUS IMPROVEMENT EAST BOULEVARD & SCOTT AVENUE	DATE MAY 15, 1986 SCALE 1" = 20'	DATE MAY 15, 1986 SCALE 1" = 20'

153-025-12