

HERTFORD ROAD

-50-  
R/W

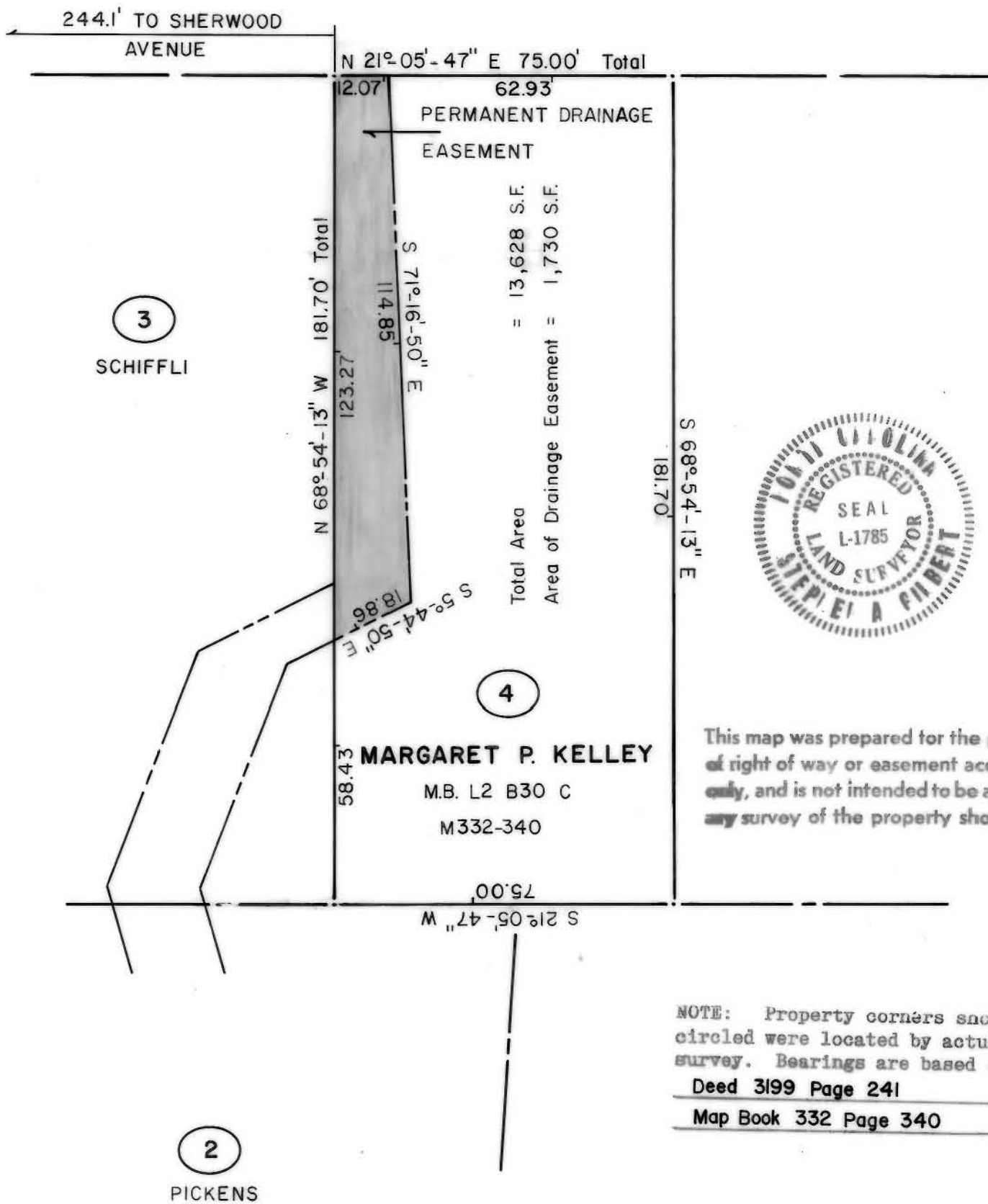

This map was prepared for the purpose of right of way or easement acquisition only, and is not intended to be a boundary survey of the property shown.

NOTE: Property corners shown, circled were located by actual survey. Bearings are based on Deed 3199 Page 241 Map Book 332 Page 340

This plat was prepared under my supervision *Stephen A. Gilbert*  
N. C. Reg. Surveyor No. L-1785

CITY OF CHARLOTTE NORTH CAROLINA DEPARTMENT OF PUBLIC WORKS ENGINEERING DIVISION		
REVISIONS	PROPOSED PERMANENT EASEMENT BRANDON ROAD DRAINAGE IMPROVEMENTS	JOB NO. 512-80 -120 FILE NO.
DRAWN BY JWS	PROPERTY OF MARGARET P. KELLEY	SHEET 4
CHECKED BY <i>[Signature]</i> CITY ENGINEER	DATE 10/30/80 SCALE 1" = 30'	OF 4