

-50'-
R/W

HERTFORD ROAD

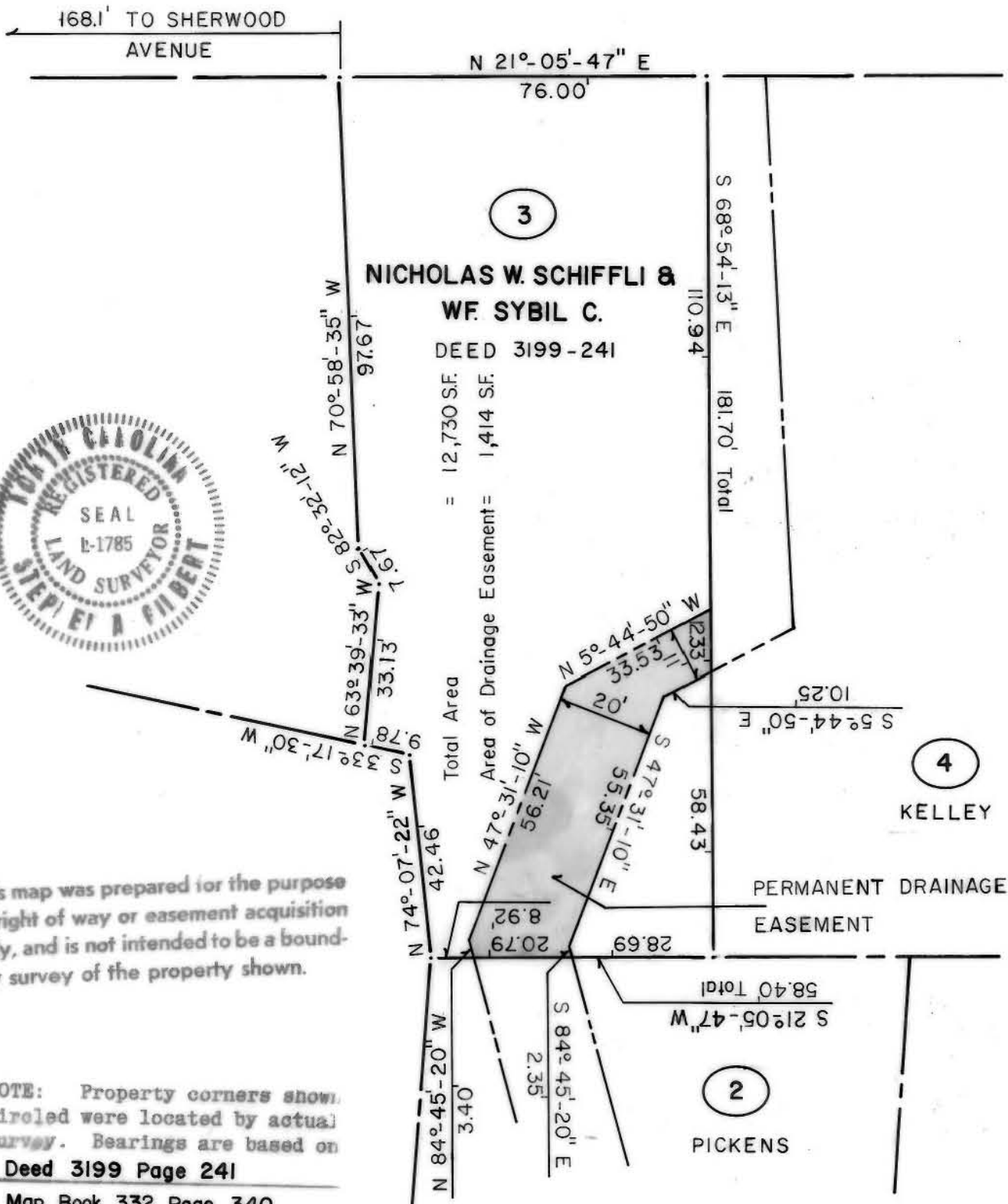

This map was prepared for the purpose of right of way or easement acquisition only, and is not intended to be a boundary survey of the property shown.

NOTE: Property corners shown circled were located by actual survey. Bearings are based on
Deed 3199 Page 241
Map Book 332 Page 340

This plat was prepared under my supervision *Stephen A. Silbert*
 N.C. Reg. Surveyor No. L-1785

CITY OF CHARLOTTE NORTH CAROLINA DEPARTMENT OF PUBLIC WORKS ENGINEERING DIVISION		
REVISIONS	PROPOSED PERMANENT EASEMENT BRANDON ROAD DRAINAGE IMPROVEMENTS	JOB NO. 512-80-120 FILE NO.
	PROPERTY OF NICHOLAS W. SCHIFFLI & WF. SYBIL C.	SHEET 3
DRAWN BY JWS	DATE 10/30/80 SCALE 1" = 30'	OF 4
CHECKED BY [Signature]		
CITY ENGINEER		