

CHILTON PLACE

SHARON ROAD

NOTE: Property corners shown circled were located by actual survey. Bearings are based on RECORDED MAP BOOK 332 PAGE 344

GALYN PROPERTIES INC.

Approved by R/V Agent

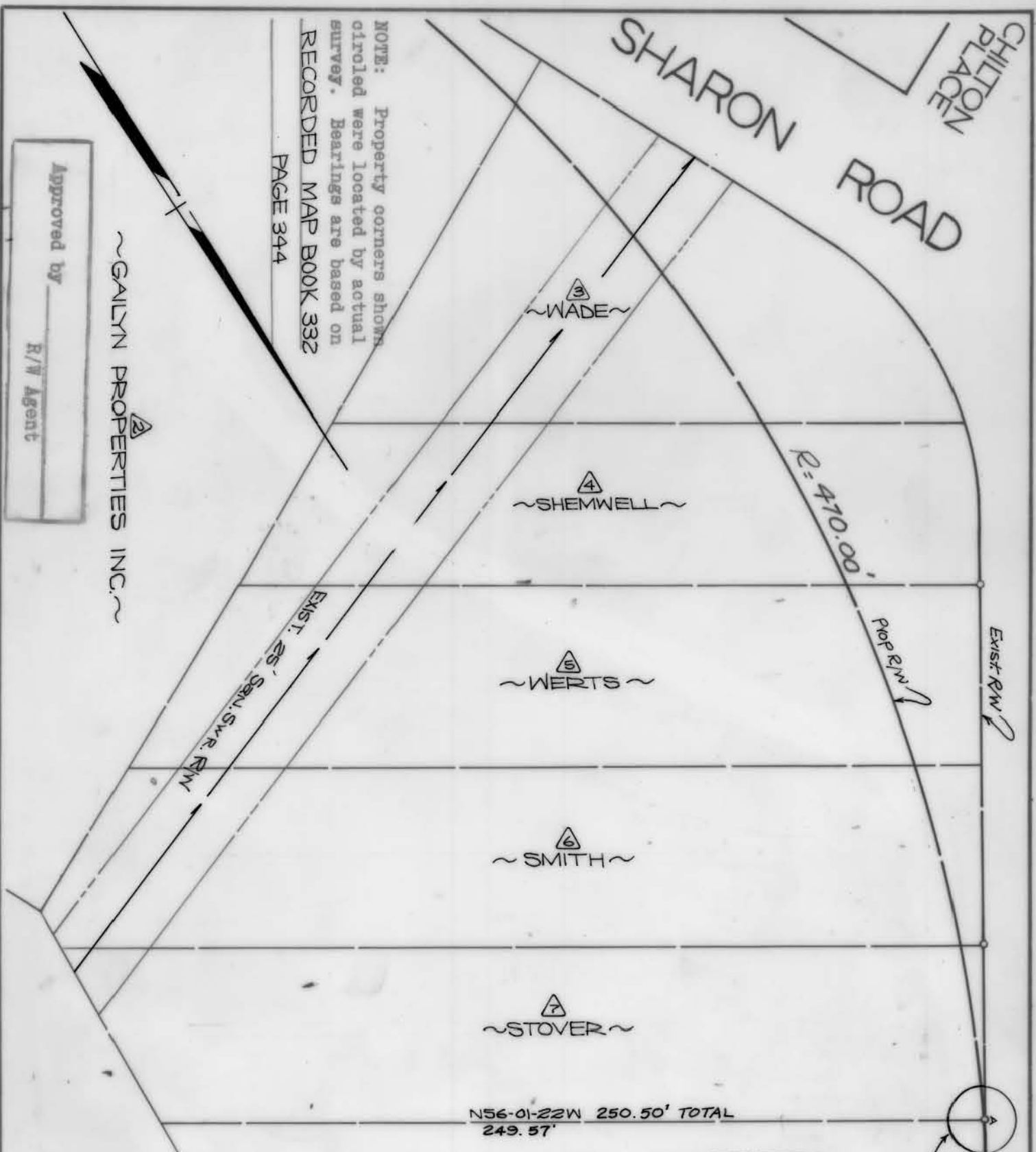

BRIAN L. SOUTH AND WIFE ELIZABETH H.
 DEED: 3419-535
 TOTAL AREA: 14,002.93 Sq. Ft.
 AREA TAKEN: 9.14 Sq. Ft.
 AREA REMAINING: 13,993.79 Sq. Ft.
 216.34
 N56-01-22W

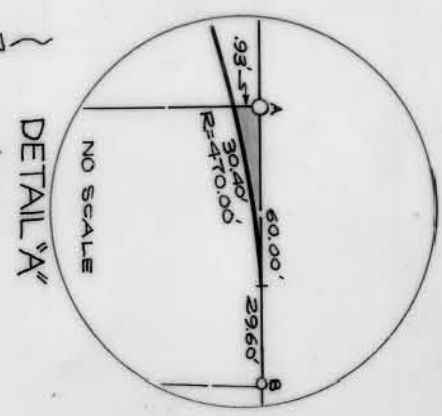

This plot was prepared under my supervision *R. B. Butler*
 N.C. Reg. Engineer No. 9343

REVISIONS	OWNER CHANGE	7-72	R.L.G.
DRAWN BY MAM			
CHECKED BY J.T.			
CITY ENGINEER			
CITY OF CHARLOTTE NORTH CAROLINA ENGINEERING DEPARTMENT		PROP. ST. R/W SHARON ROAD CULVERT	
PROPERTY OF BRIAN L. SOUTH AND WIFE ELIZABETH H.		JOB NO. 513-70	
DATE FEB, 1972 SCALE 1"=40'		FILE NO. 08	
SHEET 8		OF 8	