

NOTE: DISTANCES AND BEARINGS IN PARENTHESES ( ) TAKEN FROM DEED 4034-471. POINTS SHOWN CIRCLED WERE LOCATED BY ACTUAL SURVEY.

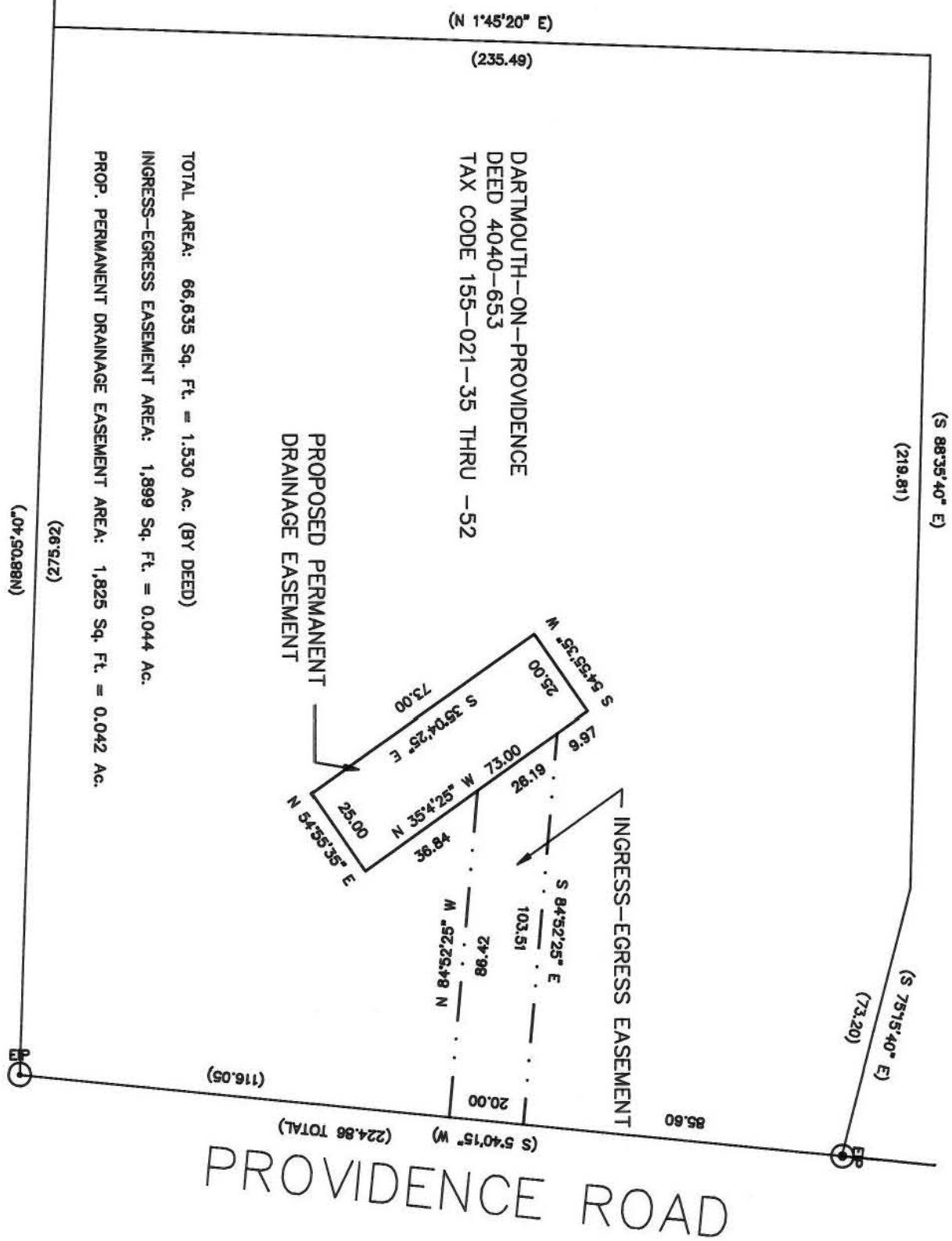

TOTAL AREA: 66,635 Sq. Ft. = 1.530 Ac. (BY DEED)  
 INGRESS-EGRESS EASEMENT AREA: 1,899 Sq. Ft. = 0.044 Ac.  
 PROP. PERMANENT DRAINAGE EASEMENT AREA: 1,825 Sq. Ft. = 0.042 Ac.

PROPOSED PERMANENT DRAINAGE EASEMENT

DARTMOUTH-ON-PROVIDENCE DEED 4040-653  
 TAX CODE 155-021-35 THRU -52

DARTMOUTH PLACE

PROVIDENCE ROAD

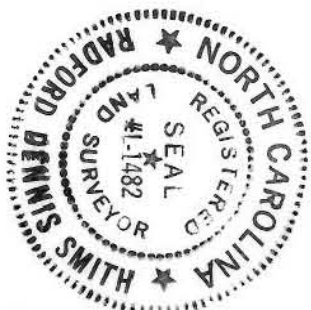

THIS MAP WAS PREPARED FOR THE PURPOSE OF RIGHT-OF-WAY OR EASEMENT ACQUISITION ONLY, AND IS NOT INTENDED TO BE A BOUNDARY SURVEY OF THE PROPERTY SHOWN.

THIS PLAT WAS PREPARED UNDER MY SUPERVISION

*R. Dennis Smith*

N.C. REG. SURVEYOR NO. L-1482

		REVISIONS	DARTMOUTH-ON-PROVIDENCE PROPOSED PERMANENT STORM DRAINAGE EASEMENT PROPERTY OF	JOB NO. 512-86-215 FILE NO.
		DRAWN BY R S J CHECKED BY RDS R. Dennis Smith SURVEY SUPER.		

155-020-92