

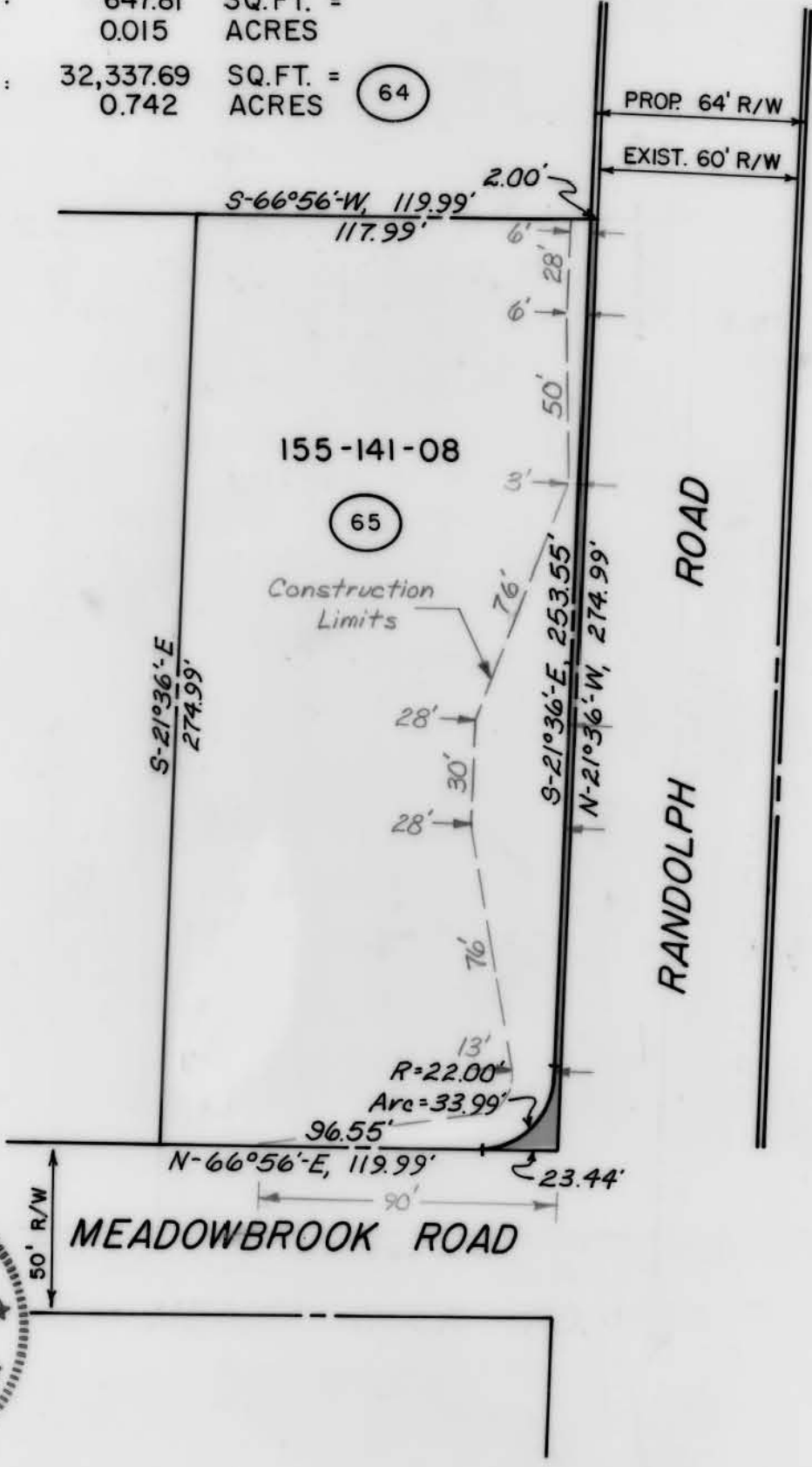

TOTAL AREA : 32,985.50 SQ. FT. = 0.757 ACRES
 AREA TAKEN : 647.81 SQ. FT. = 0.015 ACRES
 AREA REMAINING : 32,337.69 SQ. FT. = 0.742 ACRES (64)



This Plat was prepared under my supervision

Frank H. Giesen
 N. C. Reg. Engineer No. 4617

NOTE: Property corners shown circled were located by actual survey. Bearings are based on MAPBOOK M967-253

155-141-08

| | | |
|---|--|---|
| CITY OF CHARLOTTE NORTH CAROLINA DEPARTMENT OF PUBLIC WORKS ENGINEERING DIVISION | | |
| REVISIONS | PROPOSED R/W RANDOLPH ROAD PROJECT NO. 513 - 72 - 213 PARCEL 65 | JOB NO. 73194 FILE NO. RW-84 SHEET 65 OF 119 |
| DRAWN BY: C.T.A. | | |
| CHECKED BY: JSS | | |
| CITY ENGINEER | DATE 3-25-74 | SCALE 1" = 50' |