

DETAIL 'A'

(NOT TO SCALE)

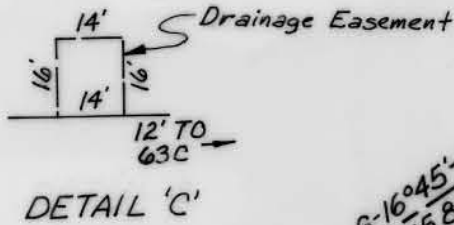

DETAIL 'C'

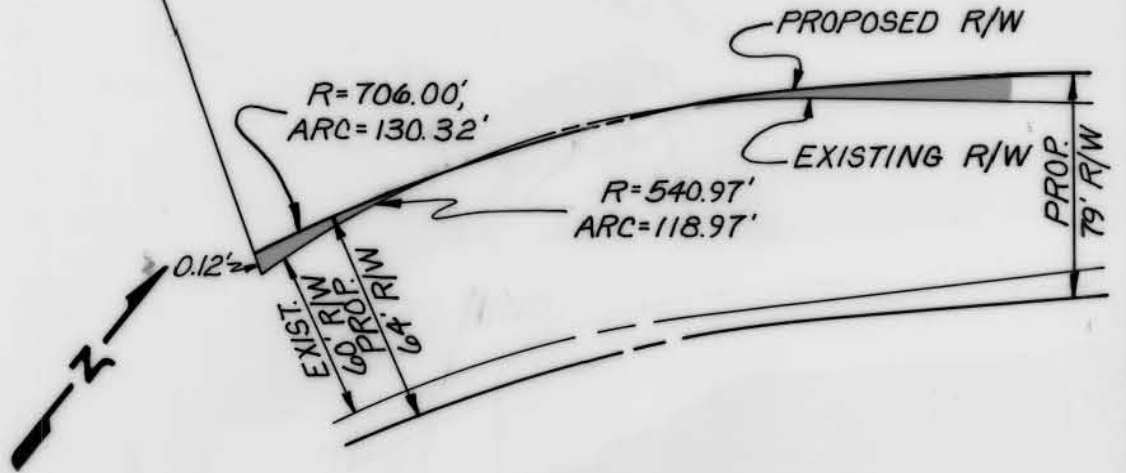
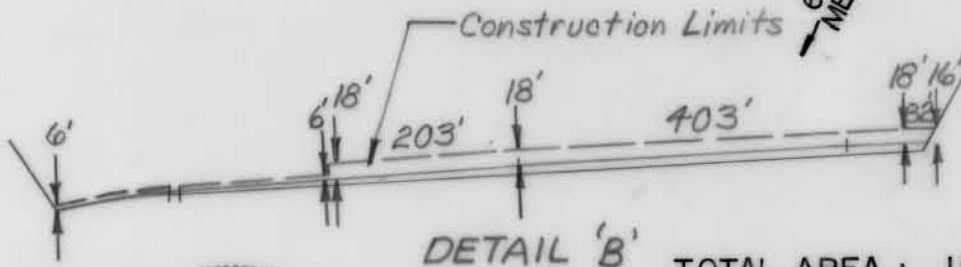
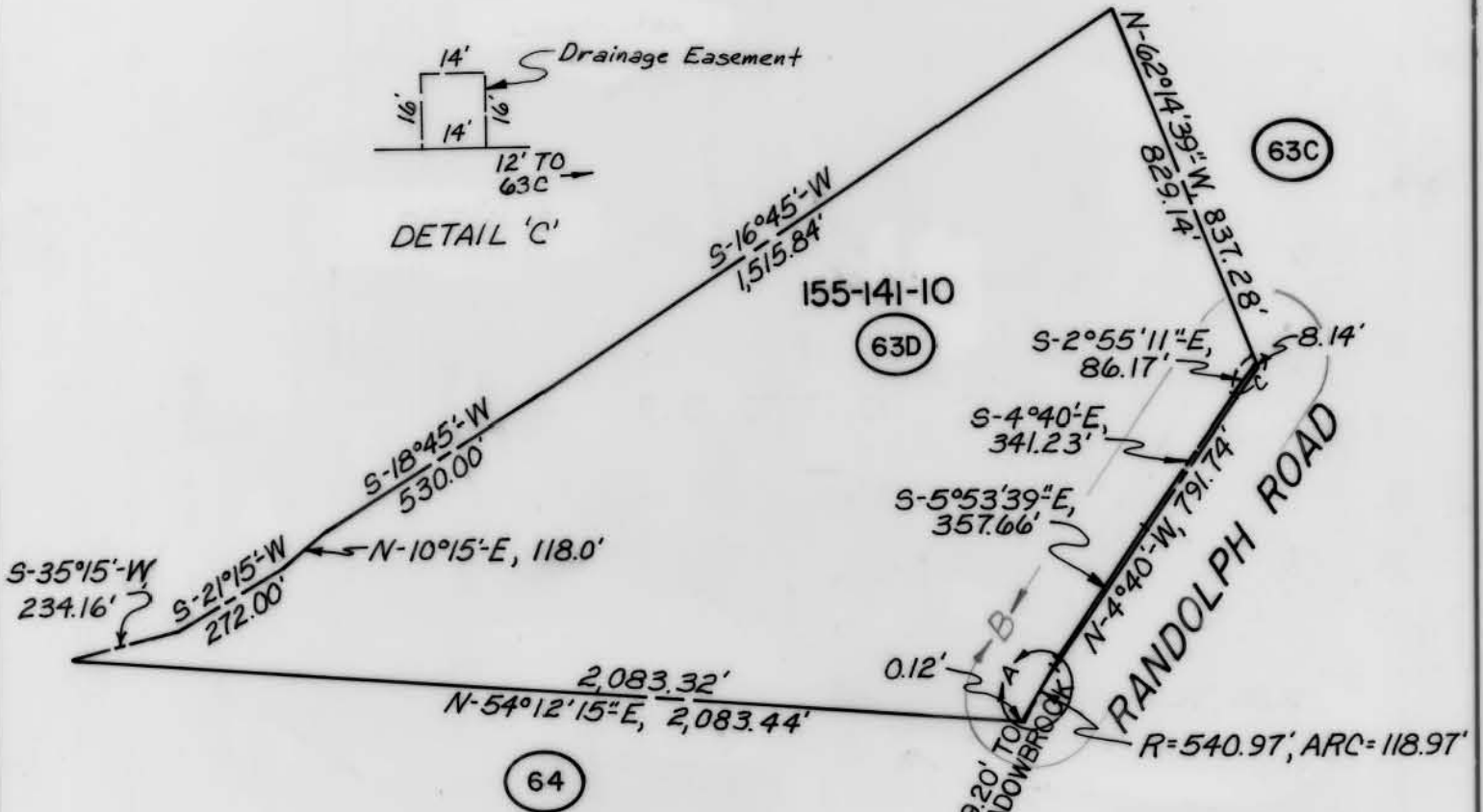

DETAIL 'B'



TOTAL AREA :	1,803,241.50	SQ. FT. =
	41.397	ACRES
AREA TAKEN :	6,013.67	SQ. FT. =
	0.138	ACRES
AREA REMAINING :	1,797,227.83	SQ. FT. =
	41.259	ACRES

This Plat was prepared under my supervision

Frank H. Giesen
N. C. Reg. Engineer No. 4617

NOTE: Property corners shown circled were located by actual survey. Bearings are based on UNREC. MAP

155-141-10/11

CITY OF CHARLOTTE NORTH CAROLINA DEPARTMENT OF PUBLIC WORKS ENGINEERING DIVISION		
REVISIONS	PROPOSED R/W RANDOLPH ROAD PROJECT NO. 513 - 72 - 213 PARCEL 63D	JOB NO. T3194 FILE NO. RW84 SHEET 63D OF 119
DRAWN BY C.T.A.		
CHECKED BY S.A.G.		
CITY ENGINEER	DATE 3-25-74	SCALE 1"=400'