

DETAIL 'A'

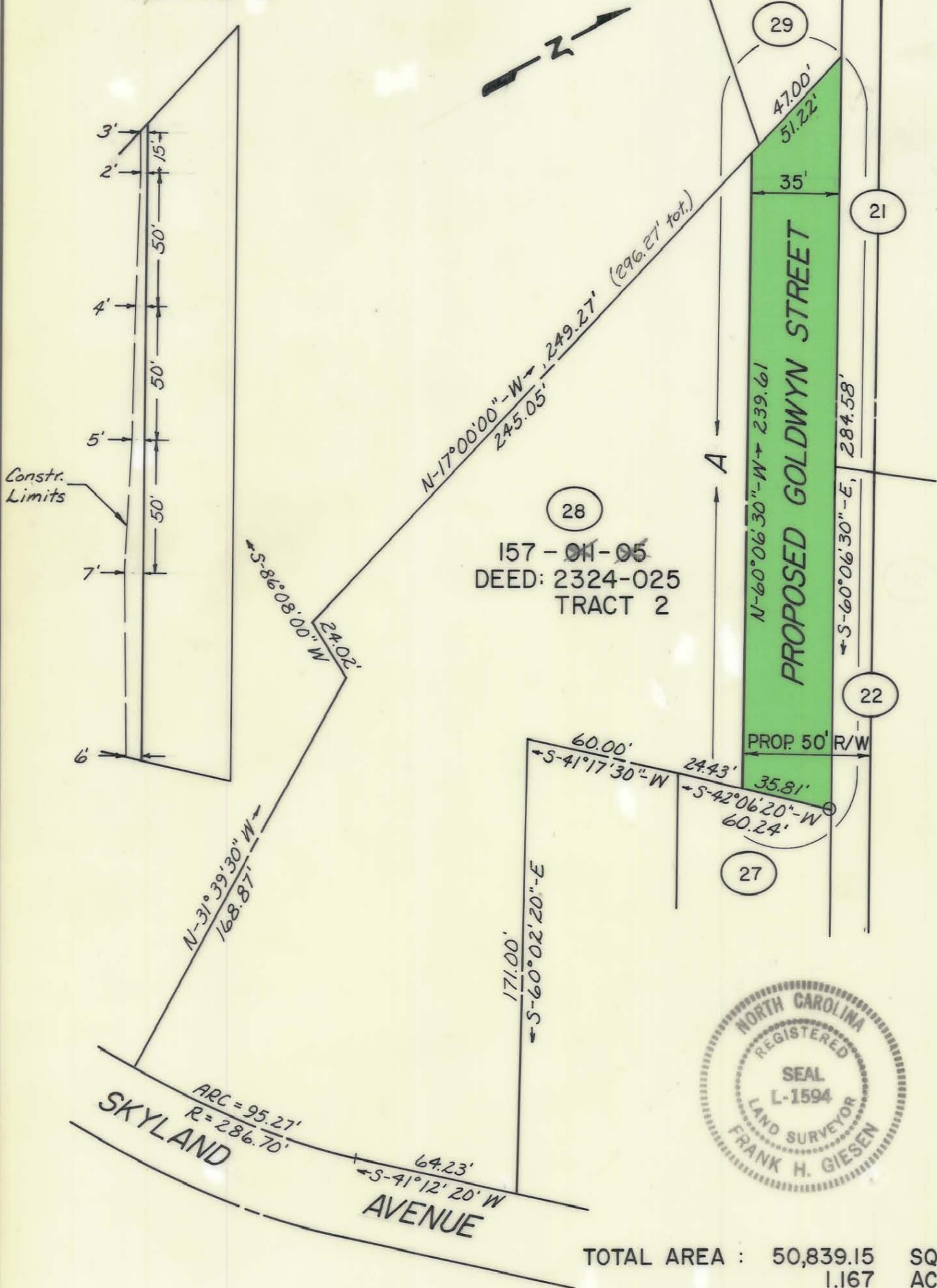

TOTAL AREA : 50,839.15 SQ. FT. = 1.167 ACRES
 AREA TAKEN : 9,173.38 SQ. FT. = 0.211 ACRES
 AREA REMAINING : 41,665.77 SQ. FT. = 0.956 ACRES

This Plat was prepared under my supervision
Frank H. Giesen L 1594
 N.C. Registered Surveyor Reg. No.

NOTE: Property corners shown circled were located by actual survey.
 Bearings are based on
DEED: 2324-025 TRACT 2

This map was prepared for the purpose of obtaining right of way only and is not intended to be a boundary survey of the property survey.

CITY OF CHARLOTTE NORTH CAROLINA COMMUNITY DEVELOPMENT DEPARTMENT		
REVISIONS	PROPOSED R/W PROP. GOLDWYN ST. GRIER HEIGHTS	JOB NO. 75175 FILE NO.
	PARCEL 28	SHEET 28
DRAWN BY: C.T.A. CHECKED BY: <i>[Signature]</i>	C. D. LOT 13 BLOCK 7	OF 29
CITY ENGINEER	DATE 4-12-76	SCALE 1"=50'

157-018-11/12/09