

S-69°14'15"-E
50.00'



TOTAL AREA: 12,181.93 SQ. FT. = 0.280 ACRES
 AREA TAKEN: 268.12 SQ. FT. = 0.006 ACRES
 AREA REMAINING: 11,913.81 SQ. FT. = 0.274 ACRES

This plat was prepared under my supervision
Wayne B. Colwell L-1909
 N.C. Registered Surveyor Reg. No.
 NOTE: Property corners shown circled were located by actual survey.
 Bearings are based on _____
 SURVEY

This map was prepared for the purpose of obtaining right of way only and is not intended to be a boundary survey of the property shown.

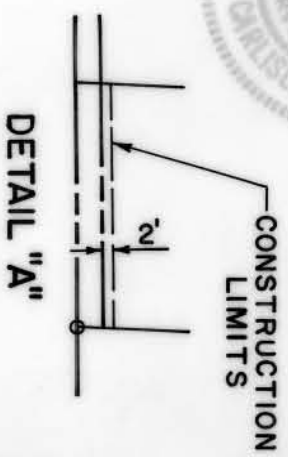

BLOCK 10
LOT 10

BLOCK 10
LOT 11

BLOCK 10
LOT 12

BLOCK 10
LOT 13

BLOCK 10
LOT 14

BLOCK 10
LOT 15A

EX. ALPHA ST.

EXIST. 35'± R/W

GOLDWYN STREET

PROP. 40' R/W

STREET

98.00' TO EX. ALPHA

PROP. 70' R/W

N-33°06'08"-E, 241.99'
236.84'

S-32°48'01"-W, 250.00'
244.46'

DETAIL "A"
 S-60°23'50"-E, 50.23'
 N-59°57'04"-W, 50.23'
 5.15'
 5.54'

CITY OF CHARLOTTE NORTH CAROLINA		JOB NO. 75/125
COMMUNITY DEVELOPMENT DEPARTMENT		FILE NO.
GOLDWYN STREET		SHEET 4 OF
REVISIONS	PROPERTY OF OTHO GAMBLE	DATE March, 1977
DRAWN BY C.T.A.	CHECKED BY S.F.K.	SCALE 1" = 40'
CITY ENGINEER		157-02-1-27