

CITY OF CHARLOTTE  
BLOCK 1 PARCEL 2

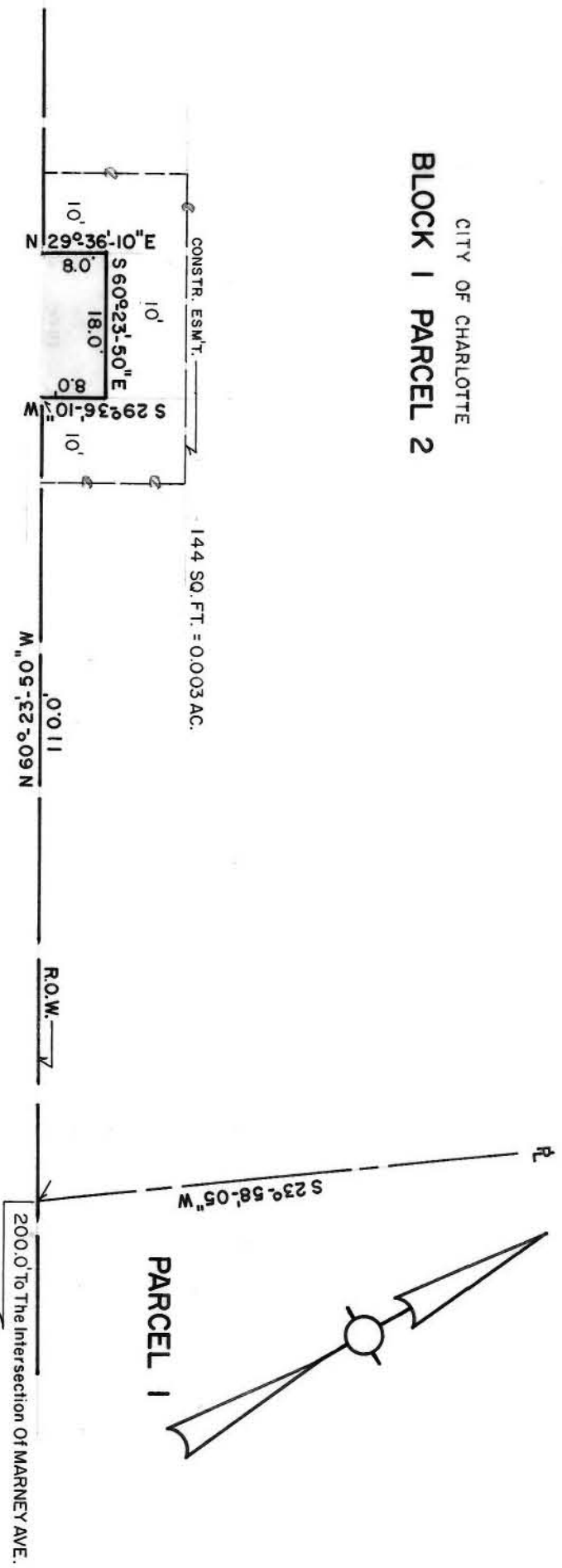

DRENAN STREET

PARCEL 1

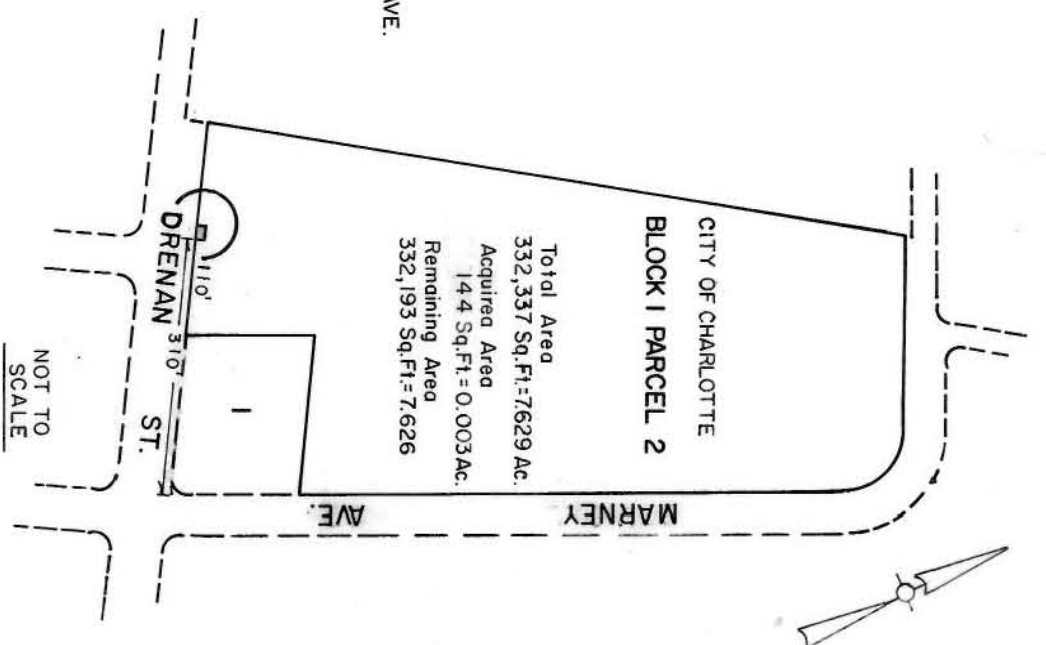

Total Area  
332,337 Sq. Ft. = 7.629 Ac.  
Acquired Area  
144 Sq. Ft. = 0.003 Ac.  
Remaining Area  
332,193 Sq. Ft. = 7.626

NOTE: Property corners shown circled were located by actual survey. Bearings are based on GRIER HEIGHTS CONSTR. PLANS BY CONSOER, TOWNSEND AND ASSOC. JUNE 1, 1977.

This plat was prepared under my supervision *Stephen M. Gilbert*  
N. C. Reg. Surveyor No. L-1785



CITY OF CHARLOTTE NORTH CAROLINA DEPARTMENT OF PUBLIC WORKS ENGINEERING DIVISION		CITY OF CHARLOTTE BLOCK 1 PARCEL 2	
REVISIONS 6-5-81 Dist. on Drenan St.	DRAWN BY M.S. CHECKED BY RW CITY ENGINEER	PROPOSED BUS SHELTER RIGHT-OF-WAY	DATE AUG. 11, 1980 SCALE 1" = 20'
PROPERTY OF CITY OF CHARLOTTE		SHEET 1 OF 1	JOB NO. 516-73- 190 FILE NO.