



EXIST
25' R/W

48.00' TOTAL

157-022-03
DEED 3846-498

129.60'

PROPOSED TEMPORARY
CONSTRUCTION EASEMENT

94.7' TOTAL

ALPHA STREET

JEWEL STREET

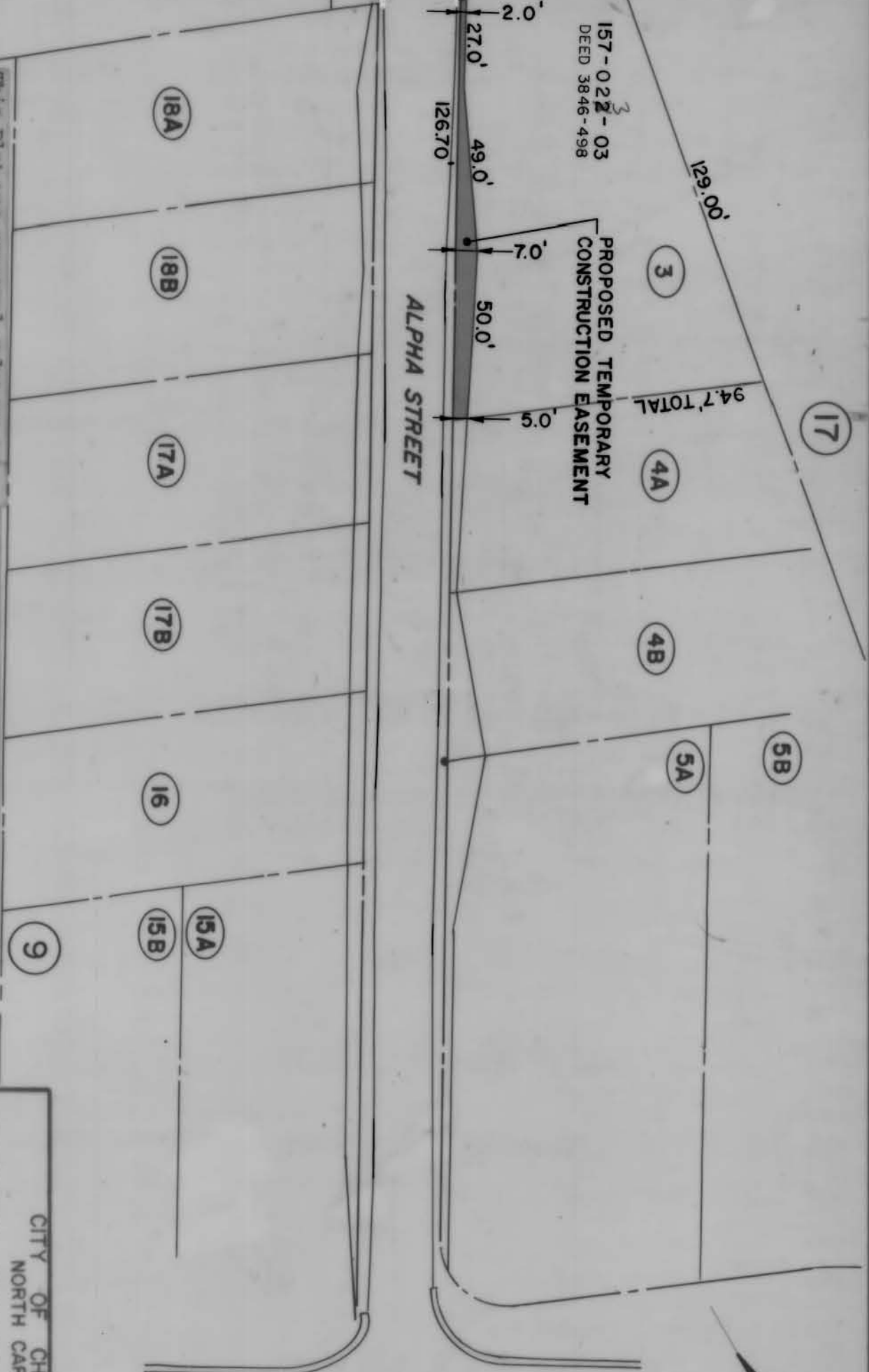

This plat was prepared under my supervision

Frank H. Giesen
N.C. Registered Surveyor Reg. No. 1594

NOTE: Iron pins shown • were located by actual survey.

This plat was prepared for the purpose of obtaining easements only and is not intended to be boundary survey of the property shown.

| | | | |
|-------------------------------------|--|----------------------------------|--|
| CITY OF CHARLOTTE NORTH CAROLINA | | COMMUNITY DEVELOPMENT DEPARTMENT | |
| GRIER HEIGHTS C. D. | | ALPHA STREET | |
| PROPOSED EASEMENT | | PROPERTY OF | |
| CITY OF CHARLOTTE | | JOB NO. 75175 | |
| DRAWN BY: C.T.A. | | FILE NO. | |
| CHECKED BY: C.A. | | SHEET 14 OF 17 | |
| DATE: JAN. 1981 | | SCALE: 1"=40' | |

157-023-03