

4
LOCATION MAP
(NO SCALE)

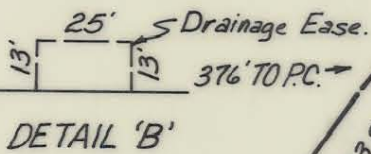

DETAIL 'B'

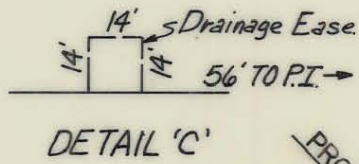
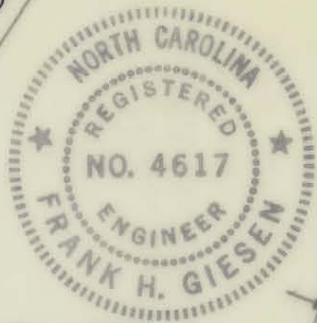

RANDOLPH ROAD

BILLINGSLEY ROAD

RANDOLPH ROAD

BILLINGSLEY ROAD

ROAD

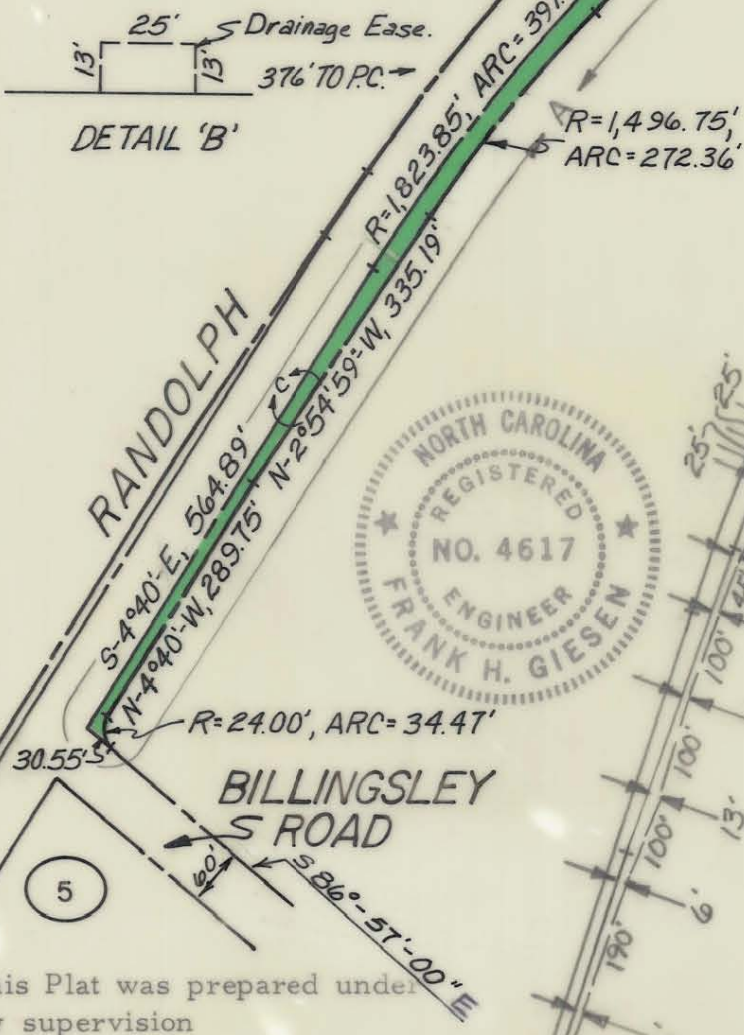

157-041-04
DEED: 3021-564

DETAIL 'A'

TOTAL AREA : 3,433,564.60 SQ. FT. = 78.824 ACRES
AREA TAKEN : 24,458.66 SQ. FT. = 0.561 ACRES
AREA REMAINING : 3,409,105.94 SQ. FT. = 78.263 ACRES

This Plat was prepared under my supervision

Frank H. Giesen
N.C. Reg. Engineer No. 4617

NOTE: Property corners shown circled were located by actual survey. Bearings are based on UNREC. MAP

CITY OF CHARLOTTE NORTH CAROLINA DEPARTMENT OF PUBLIC WORKS ENGINEERING DIVISION		
REVISIONS	PROPOSED R/W RANDOLPH ROAD PROJECT NO. 513-72-213 PARCEL 4	JOB NO. 73194 FILE NO. RW84 SHEET 4 OF 119
DRAWN BY: C.T.A.	DATE 11-7-74	SCALE 1"=200'
CHECKED BY: SAG		
CITY ENGINEER		

157-041-04