

This plat was prepared under my supervision

Frank H. Eesen
 N.C. Registered Surveyor Reg. No. 1594

NOTE: Iron pins shown • were located by actual survey. ∇ denotes iron pins that are actual property corners.

This plat was prepared for the purpose of obtaining right-of-way only and is not intended to be boundary survey of the property shown.

Bearings are based on SURVEY

TOTAL AREA: 6,750.00 SQ. FT. = 0.155 ACRES

AREA TAKEN: 529.25 SQ. FT. = 0.012 ACRES

AREA REMAINING: 6,220.75 SQ. FT. = 0.143 ACRES



CITY OF CHARLOTTE NORTH CAROLINA		COMMUNITY DEVELOPMENT DEPARTMENT	
REVISIONS	GRIER HEIGHTS C.D. ELLINGTON STREET PROPOSED R/W	PROPERTY OF ANDREW J WILLIAMS & WIFE	JOB NO. 75175
DRAWN BY C.T.A.	DATE AUG., 1980	SCALE 1" = 40'	SHEET 4 OF 12
CHECKED BY <i>[Signature]</i>	ENGINEER <i>[Signature]</i>		

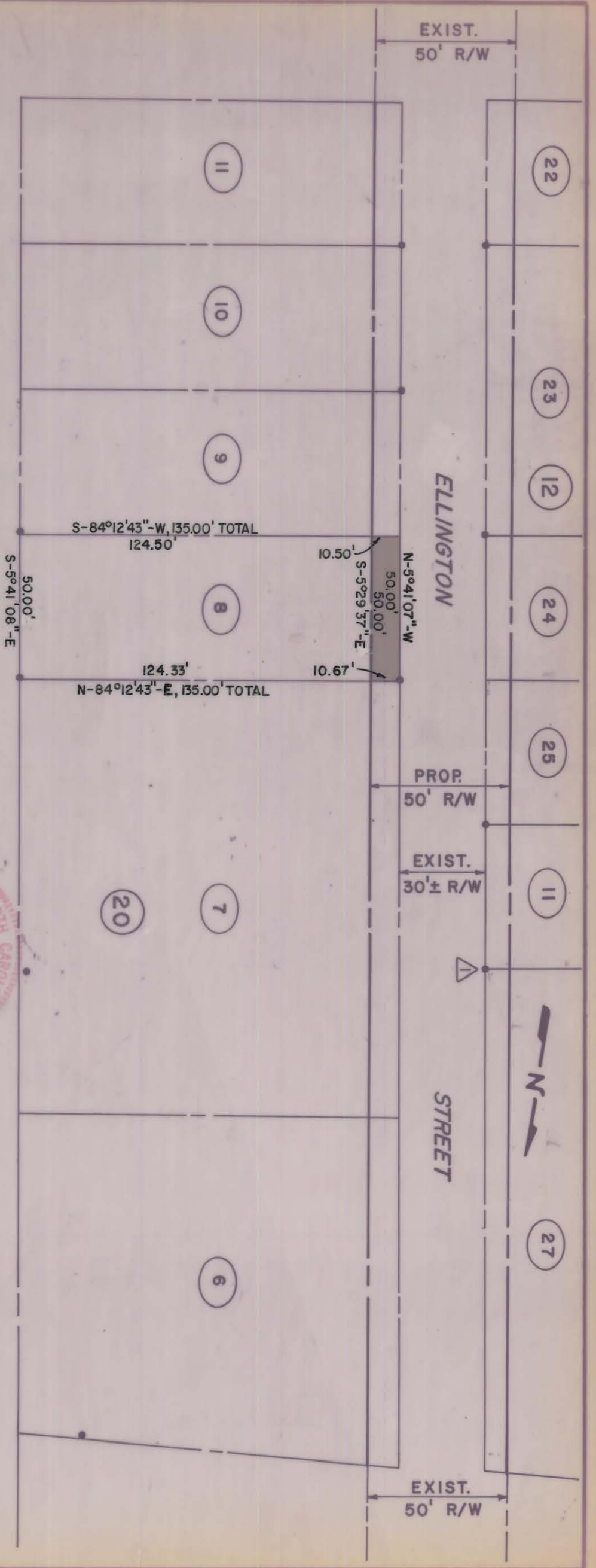

157-041-22